THE NUSHKA

Becky Simpson

Digitized by the Internet Archive
in 2013

http://archive.org/details/nushka19611961glen

1961

An era of PROGRESS

McDowell County Public Library
90 West Court Street
Marion, NC 28752

Nineteen Hundred and Sixty-One

NUSHKA

Published By The Students Of

GLENWOOD HIGH SCHOOL

Glenwood, North Carolina

an era of PROGRESS.....

We welcome the future, for we are prepared. For four years we have been strengthened by knowledge, trained for leadership, and enriched by companionship.

Through the cooperative efforts of our church, our school, and our home, we have learned the essence of adult life -- responsibility and independence in the true sense.

TAKING INSTRUCTIONS IS AN IMPORTANT PART OF AGRICULTURE

STUDENTS GET EXPERIENCE IN BIG-TIME BUSINESS OPERATION

and lingering MEMORIES.....

Spirit . . . loyalty . . . achievement . . . friendship . . . are all a part of the memories that linger with us long after we leave Glenwood High School. Our school will change, but it will always be the school that we know . . . enriched and strengthened by the traditions of the past.

Table of Contents

Administration	Page 17
Faculty	Page 20
Classes	Page 23
Features	Page 67
Sports	Page 71
Activities	Page 79
Ads	Page 103

HAVE YOU HAD YOUR SOUP TODAY?

Glenwood High today.....

As the architect lays brick upon brick according to his scheme and constructs an imposing edifice, so does the day by day routine of our school life build a groundwork for the future that we plan for ourselves.

In the construction of the master plan for a year at high school, we can see the influence of many builders: our superintendent, our principal, faculty, classmates, parents, and finally the individual whose life is in the formative stage. The consummation of plans that have become working realities signifies Glenwood High School today.

GREAT SCOT - NOT THE ACID!

SENIORS ARE URGED TO DECIDE WHICH CAREER TO FOLLOW.

Our school in an era of bigness... a center

BOYS ARE TAUGHT TO USE THE RIGHT EQUIPMENT IN AGRICULTURE.

MISS IOLA PARKER'S AVID T. V. FANS . . . .

of learning, moving forward.....

ACCURACY IS MORE IMPORTANT THAN SPEED!

ARE YOU SURE GLUE WILL TAKE THE PLACE OF PARAFFIN?

INTELLECTUALLY

Life is like an endless treasure chest, filled with success, love, peace, and happiness. This chest, however, demands a key to unlock its wealth. The key to life's treasure is learning.

At Glenwood High School we are able to attain the academic phase of learning in fields of mathematics, languages, social studies, and science. Here we are urged to put the key of learning to use in unlocking life's great wealth.

GEOMETRY PLAYS AN IMPORTANT PART IN TRAINING STUDENTS FOR MANY VOCATIONS.

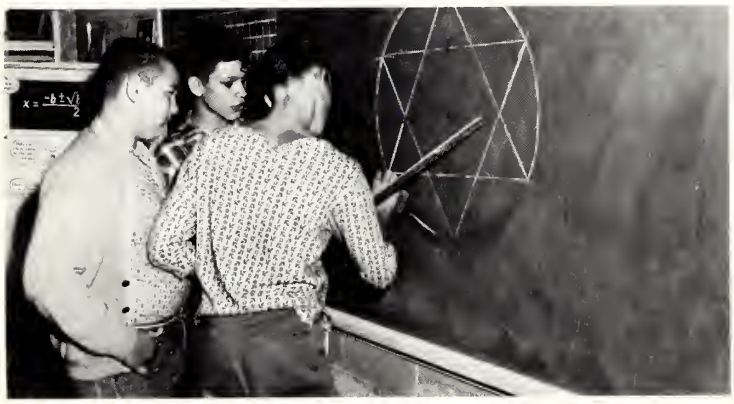

STUDENTS PREPARE FOR THE FUTURE THROUGH SCIENCE.

THIS IS NOT A SOCIAL HOUR.

THE GIRLS' ENSEMBLE WORKS FOR GOOD TONE QUALITY.

"HE IS THE WAY, THE TRUTH, AND THE LIFE."

We realize that spiritual growth is vital to maturity. At Glenwood High School we hold daily morning devotions in each homeroom. We are helped to learn that we must achieve spiritual as well as mental and physical growth during the adolescent years.

Academic growth is worthless unless accompanied by an ever growing awareness of a faith. Education imparts knowledge to make a living; religion bestows a purpose to make life.

SPIRITUALLY

PHYSICALLY

Realizing that physical growth is important in the total educational program for each student, Glenwood High School strives to teach the care and proper development of the body. Through organized team sports and individual competition, we realize the importance not only of maturing in physical skills, but also of acquiring self-discipline. Our vital concern is to achieve a balanced alliance between the mind and the body.

GLENWOOD HIGH'S REDUCING SALON . . . .

AND THE SCORE GOES UP ANOTHER NOTCH!

SENIORS TAKE A BREAK AND READ THE SCHOOL NEWSPAPER, THE SPOTLIGHT.

HOME ECONOMICS CLASS SURPRISES MISS FRANKLIN ON HER LAST DAY OF STUDENT TEACHING.

THROUGH SCHOOL ACTIVITIES STUDENTS GROW SOCIALLY.

One of our main objectives in life is the mastery of regulating work with play. We must learn not only to enjoy our lives in leisure moments, but also to balance them with the proper blend of social activity.

At Glenwood High School, we learn to adjust to various situations and developments. We have the opportunity to mingle and get along harmoniously with all types of people. Thus we can more fully comprehend the complexity of our own beings.

SOCIALLY

growing in service to our community.....

The ideal of service to one's fellow man is an integral part of education, for it is only through giving of oneself that true satisfaction comes. Because of this emphasis at Glenwood High School, we are now prepared to serve our school and our community more effectively.

HEAVEN HELP THE WORKING GIRL!

NOW THE FUN BEGINS . . . .

I HOPE THIS BALANCES WITH THE RECEIPTS.

and

I KNOW IT'S HERE SOME PLACE.

GLENWOOD HIGH

In

MRS. JACQUETTE ROBINSON

The members of the senior class feel that there are two teachers They are Mrs. Jacquette Robinson and Mr. Robert Goodson of the to the seniors those unpretentious, intrinsic, and often intangible

> Ask the senior girls if they enjoy Home Economics I and II. Invariably there will be a nostalgic answer somewhat like this: "Oh, yes! We just loved Mrs. Robinson; she was so understanding and patient with us! She helped us to solve all kinds of problems and seemed never to tire of helping!"
>
> Are there any girls who have come under the influence of Mrs. Robinson who cannot truthfully say: "Because of her, 'We face the future with warm courage and high hope.' "?

Truly these favorite teachers are "Leaders trained to point the dents and the school at large, the senior class humbly dedicates the

Appreciation

MR. ROBERT GOODSON

who deserve equal tokens of appreciation in this year's Nushka. Vocational Department. Mrs. Robinson and Mr. Goodson represent influences so basically important in the lives of students.

> Ask the senior boys who have been, or are now in, Mr. Goodson's classes what they think of Glenwood's agriculture teacher. Answers similar to these readily come back: "He's the greatest! . . . . Say, that guy can 'improve' anything - even you - if you need it . . . . He understands us fellows . . . . Remember White Lake? Trips to Raleigh, Asheville, Cool Springs? . . . . He can make any team a winner, one way or another!"

way." In appreciation of their invaluable influences on both the stu-
1961 Nushka to Mrs. Jacquette Robinson and Mr. Robert Goodson.

Parent Teachers Association

Mr. Leroy Grant
President

Serving as this year's P.T.A. officers are Mrs. Joan Goodson, Secretary; Mrs. Lloyd Bennett, Treasurer; and Mrs. M. U. Marlowe, Vice-President.

P.T.A. projects include the construction of a covered entrance at the front of the main building and the installation of three mercury lights to provide illumination at the front and back of the campus.

Profits from the annual Fall Festival, the major fund-raising campaign, are used to finance these projects.

Glenwood High School Alumni Association

Mr. Bill Silver
President

Their main objective is threefold: To continue friendships and memories born in the classrooms, halls, and grounds of Glenwood High School; To assist morally and financially worthy students of Glenwood High School in their pursuit of higher education; and finally, to strive for the best in leadership and facilities for the present and future students of Glenwood High School. We earnestly solicit your support as you transcend from student to alumni.

Other alumni officers this year are Mrs. Walt Williams, Secretary; Mrs. E. R. Lawing, Treasurer; and Ben Landis, Vice-President.

ADMINISTRATION

The Superintendent, Supervisor, School Committee, and Staff play an important part in a Well-run school.

Melvin H. Taylor
Superintendent

Miss Mae Ramsey
Supervisor

Hicks B. Hemphill, Ray Westmoreland, Mrs. Ernestine Laughridge, and Vernon Crawley.
School Committee

Mrs. Zilpha Jarrett and Mrs. Sue Chrisawn
County Office Personnel

Our Principal

FRANK W. HOWELL

From daily contact with all of us, we are sure his every wish is that he can find in each of us a spark of good that can be cultivated. Kind friend, may your wish come true and may each of us, like you, see good in all who pass our way.

Ann Arrowood
Editor-in-Chief

Glenwood Second Faculty in

Paul Edward Allison, Jr.
B.S. Grammar Grade Education
Western Carolina College

Lawrence Atchley
B. S. Math and Science
Appalachian State Teachers College

Mrs. Pearl R. Austin
Primary Education
Western Carolina College

Miss Hope Bailey
Mars Hill Junior College
B.S. Music
Womans' College, U. N. C.
Graduate Study
Juilliard School of Music

Mrs. Lois C. Cook
A. B. Library Science
Womans' College, U. N. C.

Clyde C. Day
B. S. Chemistry and Biology
East Tennessee State College
M. A. Biology Education
Appalachian State Teachers College

Mrs. Laylas N. Edney
Grammar Grade Education
Appalachian State Teachers College

Miss Ivarea Flack
Grammar Grade Education
Western Carolina College

Paul E. Flack
Appalachian State Teachers College
A.B. Physical Education and Social Studies
Lenoir Rhyne College
M.A. Education and Physical Education
University of North Carolina

Robert B. Goodson
B.S. Agricultural Education
Berea College

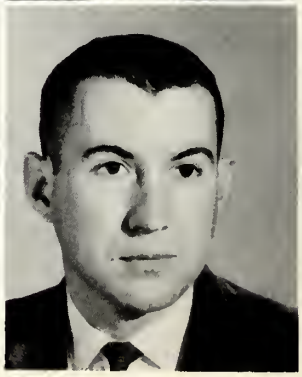

Boasts Largest County

James V. McMahan
East Tennessee State College

Miss Louise Metcalf
B.S. English and Social Studies
Mars Hill College
East Tennessee State College

Mrs. Sadie Anderson Marlowe
B.A. Business Education
Lenoir Rhyne College

Miss Sarah Emma McGalliard
B.S. Primary Education
Appalachian State Teachers College

Mrs. Dessie Lawing
B.S. Grammar Grade Education
Appalachian State Teachers College
Lenoir Rhyne College

Mrs. Doris J. Lonon
B.A. Elementary Education
Lenoir Rhyne College

Miss Charline Hemphill
B.S. Education
Asheville Teachers College

Mrs. Dora B. Howell
B. S. English and Social Studies
East Tennessee State College
Graduate Work
University of North Carolina

Mrs. Joan D. Goodson
B. A. English
Berea College

Mrs. Ruth G. Hawkins
B. S. Primary Education
Appalachian State Teachers College

Mrs. Margaret B. Norris
B. S. Commercial and Social Studies
Montreat College
Appalachian State Teachers College

Mrs. Bonnie Parker
A. B. English, French, Mathematics
Gardner Webb Junior College
Carson Newman College

Lloyd I. Phillips
B. S. History and Social Studies
East Tennessee State College

Mrs. Arnold Pyatt
Lenoir Rhyne College

Mrs. Clara E. Rayburn
B. S. Primary Education
Appalachian State Teachers College

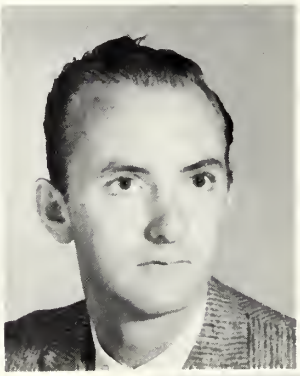

Willard John Roberts
B. S. Physical Education
East Carolina College

Mrs. Jacquette K. Robinson
B. S. Home Economics and General Science
Mars Hill College
Winthrop College
Womans' College, University of North Carolina

Mrs. Lalage G. Tucker
B. S. Education
Asheville Teachers College

Mrs. LaVergne Jeffries
Voice and Piano

Mrs. Libby Loudermilk
Dancing

CLASSES

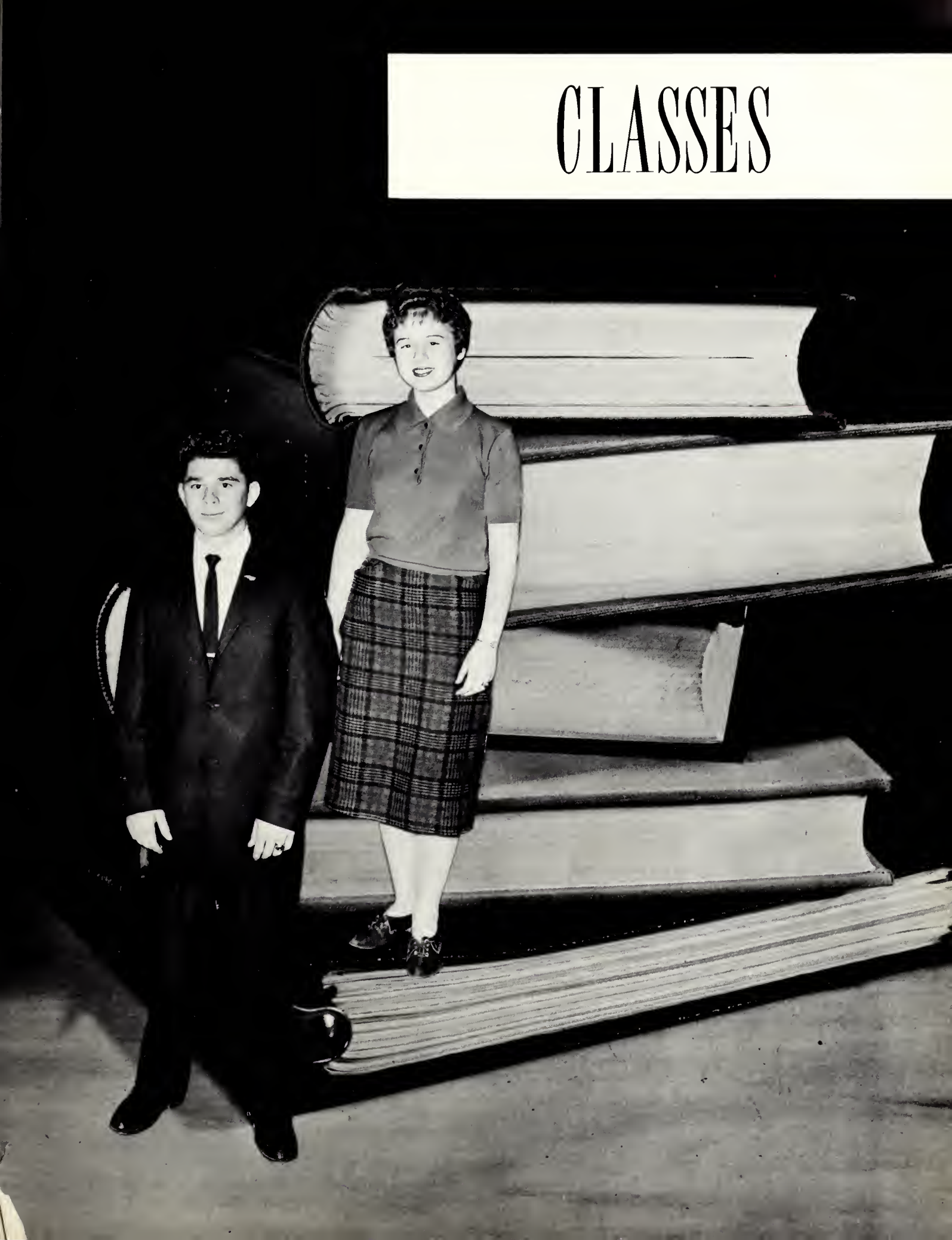

Holding the position of class officers are Nora Jane Sprouse, Secretary; Joe Koone, Vice-President; Eula Clark, Reporter; Frances Sumlin, President; and Irene Hall, Treasurer.

Senior Class

MRS. DORA B. HOWELL
Sponsor

The Seniors had two main projects this year, other than their academic ones. They were raising funds for a gift to the school and earning money to help defray the costs of the annual trip to Washington and New York.

The highlight activity of the year, of course, is the Commencement Program, conducted by the honor students of the class.

BILLY REID ANDERSON

JOANN ANTHONY

DOROTHY ANN ARROWOOD

RICHARD DON BARNES

BILLY REID ANDERSON: F.F.A. 1,2,3,4; 4-H Club 1,2,3,4. JOANN ANTHONY: F.T.A. 4; F.H.A. 1,2,3,4; Glee Club 1; Library Science Club 4; Handicraft Club 4. DOROTHY ANN ARROWOOD: Beta Club 3,4, Secretary and Treasurer 4; Bus Driver 4; Safety Patrol 3,4; Student Council 2,3,4, Vice-President 2; Future Nurses' Club 1, Secretary 1; F.H.A. 3; Glee Club 1,2; Nushka Associate Editor 3, Editor 4; Handicraft Club 1,2, Vice-President 2; Home Economics Medal 1,2; County Beta Club Treasurer 4; Junior Marshal 3; Class Sweetheart 4; Class Officer 1,2,3; Student Council President 4; Fiftieth Girl Award 4. RICHARD DON BARNES: Beta Club 4; Key Club 3,4; Safety Patrol 3; Student Council 3,4; Science Club 1; F.F.A. 1,2,3; Star Chapter Farmer Award 2; Fiftieth Boy Award 4. JOYCE ANN BRENDLE: F.T.A. 3; Future Nurses' Club 1,2,3,4; F.H.A. 1; Glee Club 1,2; Handicraft Club 1; 4-H Club 1. JAMES CECIL BUCHANAN: Key Club 3,4; F.F.A. 1,2,3,4; Basketball 2,3,4; Monogram Club 2,3,4; King 4. GUY BURLESON: Football 1; Chemistry 4.

JOYCE ANN BRENDLE

JAMES CECIL BUCHANAN

GUY LON BURLESON

MARY EDNA CABLE

EULA MAE CLARK

CLYDE LEE CONNER

LAWSON MAC COOK

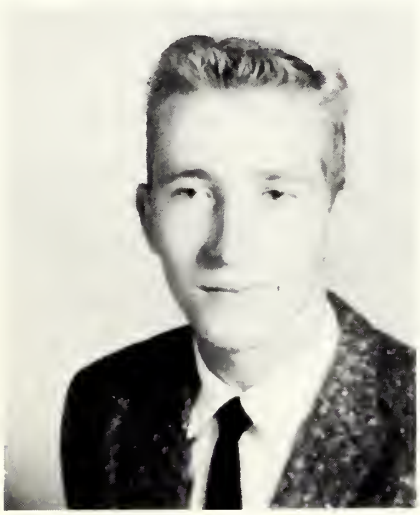

MARY EDNA CABLE: Beta Club 4; Future Nurses' Club 4; F.H.A. 1,2,3, Parliamentarian 2; Glee Club 1,2; Spotlight Editor 4; Nushka Proofreader 4; Handicraft Club 1,2, Treasurer 2; Home Economics Award 2; American History Award 3; JUNIOR MARSHAL CHIEF 3. EULA MAE CLARK: F.T.A. 3,4, Secretary 3; F.H.A. 1,2,3; Glee Club 1,2; Spotlight Reporter 4; Handicraft Club 1,2; Class Reporter 4. CLYDE LEE CONNER: Safety Patrol 1,3; Science Club 1; 4-H Club 1,2,3. LAWSON M. COOK: Key Club 3,4, Treasurer 4; Safety Patrol 3,4; F.F.A. 1,2,3,4; 4-H Club 1,2,3,4. CURTIS WILLIAM COSBY: Key Club 2,3,4, Vice-President 3, President 4; Bus Driver 3; Safety Patrol 4, Captain 4; Student Council 3,4; F.F.A. 1,2,3,4, Sentinel 3, President 3,4; 4-H Club 1,2,3; Spotlight Sports Editor 4; Nushka Advertising Manager 4; Basketball 1,2,3,4; Baseball 2,4; Monogram Club 1,2,3,4, Reporter 2, President 4. CAROLYN LOU DAVIS: Future Nurses' Club 2,3,4, Reporter 3, President 4; F.H.A. 1,2,3, Secretary 2; Glee Club 1,2; Library Science Club Secretary 4; Spotlight Fashion Editor 4; Handicraft Club 1. JACKIE ARTHUR ELLIOTT: F.F.A. 1,2.

CURTIS WILLIAM COSBY

CAROLYN LOU DAVIS

JACK ARTHUR ELLIOTT

CAROLYN JANICE FORTUNE

BARBARA SUE GALLION

RUBY IRENE HALL

SHIRLEY ANN HARVEY

CAROLYN JANICE FORTUNE: Science Club 2; F.H.A. 2,3,4; Monogram Club 4; Morganton Senior High School 1,2,3. BARBARA SUE GALLION: Beta Club 3,4; Future Nurses' Club 3; F.H.A. 1,2,3; Glee Club 1,2; Spotlight Typist 4; Handicraft Club 1. RUBY IRENE HALL: F.T.A. 1,2,3,4, President 4; F.H.A. 2,3,4; 4-H Club 3; Glee Club 1,2,3, Reporter 3; Store Manager 4; Class Treasurer 4. SHIRLEY ANN HARVEY: F.T.A. 1,2,3,4; Safety Patrol 4; Future Nurses Club 2; F.H.A. 1,2,3; 4-H Club 1; Glee Club 1,2; Library Science Club 4; Handicraft Club 2. LINDA ANN HAYNES: Science Club 1; Future Nurses' Club 3; F.H.A. 2; 4-H Club 1; Glee Club 2; Library Science Club 1. BRYANT CRAWFORD JACKSON: Key Club 4; Bus Driver 4; F.F.A. 1,2; 4-H Club 1,2,3,4; Spotlight Staff 4; Nushka Sports Editor 4. LUCY ALLENE KAYLOR: Future Nurses' Club 3,4, Vice-President 3; F.H.A. 2; 4-H Club 1; Glee Club 1; Spotlight Co-Feature Editor 4.

LINDA ANN HAYNES

BRYANT CRAWFORD JACKSON

LUCY ALLENE KAYLOR

JOSEPH GRAYSON KOONE

BEULAH PEARL LAWING

JACK MANLEY LEDFORD

SUE CAROLYN LUSK

JOSEPH GRAYSON KOONE: Key Club 3,4; Safety Patrol 3; F.F.A. 1,2,3,4, Sentinel 3; Nushka Snapshot Editor 4; Boys' State Representative 3. BEULAH PEARL LAWING: Future Nurses' Club 3,4; F.H.A. 1,2; Glee Club 1,2; Handicraft Club 1,2. JACKMANLEY LEDFORD: Key Club 3,4; Safety Patrol 3,4; Science Club 1; F.F.A. 2,3, Vice-President 3; 4-H Club 1,2,3; Spotlight Associate Editor 4. SUE CAROLYN LUSK: F.T.A. Secretary 4; Bus Driver 4; F.H.A. 1,2,3,4; 4-H Club 1,2, 3, Secretary 1; Voice 1; Library Science Club 4; Spotlight Feature Editor 4; Nushka Associate Editor 4; Monogram Club 1,2,3, Secretary 2; Handicraft Club 2; Class Sweetheart 3; Bus Driver's Sweetheart 4; Basketball 1,2,3. JERRY WAYNE MACE: Key Club 4; Nushka Business Manager 4; Choir 1; Fire Department 3; Mount Pisgah Academy 1,2,3. BARBARA ANN McCLURE: Future Nurses' Club 1,2,3,4, Reporter 4; F.H.A. 1,2,3; Glee Club 1,2; Library Science Club 4. ROBERT WILSON McSWAIN: Safety Patrol 1; Reporter 1; Glee Club 1,2, Secretary; Basketball 1,2; Monogram Club 1,2.

JERRY WAYNE MACE

BARBARA ANN McCLURE

ROBERT WILSON McSWAIN

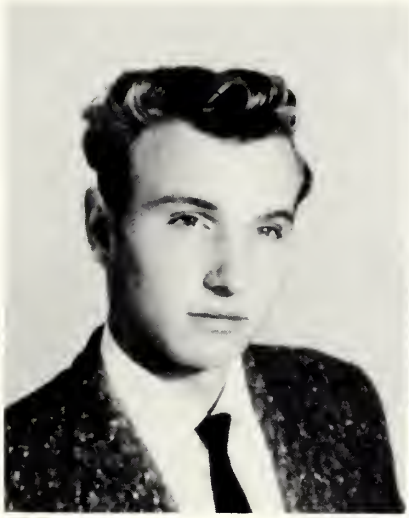

REID WILLIAM MORGAN

RITA JEAN PAINTER

COBENA RASH

PHYLLIS RACHEL SMITH

REID WILLIAM MORGAN: Safety Patrol 2,4; F.F.A. 1,2,3,4; Bus Driver 4. RITA JEAN PAINTER: Beta Club 4; Future Nurses' Club 1,4; F.H.A. 2,3, Secretary 2; Glee Club 1,2; Spotlight Business Manager 4; Handicraft Club 1. COBENA RASH: F.T.A. 3,4, Vice-President 4; Future Nurses' Club 4; F.H.A. 1,2, Reporter 2; Glee Club 1,2; Spotlight Art Editor 4; Nushka Assistant Art Editor 4, Snapshot Editor 4; Handicraft Club 1,2. PHYLLIS RACHEL SMITH: Beta Club 3,4, President 4; Safety Patrol 4; Student Council 1,2,3,4; F.H.A. 1,2,3,4, President 4, Vice-President 3; Library Science Club 4; Spotlight Sports Editor 4, Cartoonist 4; Nushka Sports Editor 4, Art Editor 4; Basketball 1,2,3,4; Monogram Club 1,2,3,4, Reporter 4, President 4, Treasurer 3; Queen 3,4; MISS GLENWOOD HIGH 4. NORA JANE SPROUSE: Bus Driver 4; Safety Patrol 4; Future Nurses' Club 1,3; Glee Club 1,2; Nushka Typist 4; Monogram Club, Secretary 4; Handicraft Club 1; Class Secretary 4. ETHEL LUCILLE STACEY: Science Club 2; Future Nurses' Club 4; F.H.A. 1, 3; 4-H Club 1,2,3; Basketball 1,2,3,4; Monogram Club 1,2,3,4. FRANCES WILMA SUMLIN: Beta Club 3,4; Safety Patrol 3,4, Captain 4; Future Nurses' Club 1; F. H.A. 2,3, President 3; Glee Club 1,2; Spotlight Proofreader 4; Handicraft Club 1,2, President 2; D.A.R. GOOD CITIZEN 4, CHIEF JUNIOR MARSHAL 3; Class President 4.

NORA JANE SPROUSE

ETHEL LUCILLE STACEY

FRANCES WILMA SUMLIN

PEGGY LANE SWANN

BRENDA JOYCE TYO

BETTY LOU WARD

PEGGY LANE SWANN: Beta Club 3; F.T.A. 2; Glee Club 2; Basketball 1; Monogram Club 1; Dramatics Club 1. BRENDA JOYCE TYO: Beta Club 4; F.T.A. 4; F.H.A. 1,2,3,4; Glee Club 1; Library Science Club President 4; Handicraft Club 1,2. BETTY LOU WARD: Beta Club 3,4, Vice-President 4; F.H.A. 1,3; 4-H Club 1; Basketball 1,2,3,4; Monogram Club 1,2,3,4. WILLIAM RAY WESTMORELAND: Bus Driver 4; Science Club 1; F.F.A. 2,3,4; 4-H Club 1,2,3; Basketball 1,2,3; Baseball 2,3; Monogram Club 2,3. CHARLES CLELL WHITSON: Key Club 4; Safety Patrol 4; F.F.A. 1; 4-H Club 1,2; Basketball 2,3,4; Monogram Club 2,3,4. JEAN ELAINE WILSON: F.T.A. 4; Science Club 2; Future Nurses' Club 1; Spotlight Circulation Manager 4; Sub Cheerleader 1; Cane River High School 1,2; Glee Club 1,2,3.

WILLIAM RAY WESTMORELAND

CHARLES CLELL WHITSON

JEAN ELAINE WILSON

THE BELL TOLLED FOR...

WILLIAM ELIGH MARLOWE
son of
Mr. and Mrs. Isaac Marlowe
Dedicated in loving memory of a member of our class
"For Whom the Bell Tolled" April 7, 1959

Who's

The Faculty

for their superior

Leadership and

MARY CABLE

EULA CLARK

Outstanding Seniors

ANN ARROWOOD
FIFTIETH GIRL

BRYANT JACKSON

JOE KOONE

The idea of the Fiftieth Girl and Fiftieth Boy was conceived from a well-known essay by Dr. Frank Crane, entitled "The Fiftieth Boy." The honor of this title is perhaps the most "sought after" one in the school.

Who Chose these Seniors Qualities of Scholastic Attainment

BENNY RASH

PHYLLIS SMITH

DON BARNES
FIFTIETH BOY

Tapped for Who's Who

FRANCES SUMLIN

NORA JANE SPROUSE

The Fiftieth Girl and Fiftieth Boy are nominated and voted unanimously by the high school faculty. The awards are made on the assumption that each is "one out of fifty" who will remain after the crowd is gone and set things in order and who, to the best of his ability, cooperates and succeeds in all undertakings that he accepts.

Mascots

One of the most important chores that the senior class has, is the selection of the mascots. This year's class has chosen Velda Harris and Gary Berryhill.

Both mascots are five years old. Velda is the daughter of Mr. and Mrs. Jim Harris, and Gary is the son of Mr. and Mrs. J. B. Berryhill.

FLOWER: White Rose

COLORS: Green and White

MOTTO: "But somehow we believe that good shall be the final goal of ill."
. . . Tennyson

CLASS POEM

Onward and upward together we rose
Banded together in friendship true,
Pushing toward futures no one knows;
Yet ever taking courage anew.
As freshmen we were verdantly green;
Yet ever happy and gay.
Graduation Day was still a gleam,
Though still far, far away.
As sophomores we were wiser and bolder,
Increasing in wisdom day by day,
Realizing each day we grew older
That there was less and less time to play.
Then all too soon came our junior year
With banquets, corsages, and rings.
Only the senior class was our peer;
Ah, yes, we were happy as kings.
Now we are the class of '61;
Each fleeting day brings the time nigh
When the diplomas we have won,
Bids us say farewell to Glenwood High.
Though we may wander far and wide
Over every sea and land,
Memories of Glenwood will abide
And lead us gently by the hand.

Allene Kaylor
Class Poet

Holding the honor of class officers are Jim Condrey, Secretary; Jerry Bledsoe, Vice-President; Dennis Moore, President; Lola Suttle, Secretary; Joyce Smith, President; and Ruth Hawkins, Treasurer.

Junior Class

Mrs. Bonnie Parker

There are sixty-five members of the junior class and they have been active in several projects: the Halloween King and Queen contest and plans for the Junior-Senior Banquet. The Junior-Senior Banquet and the Junior-Senior Christmas Party are the main projects of the year. This year instead of exchanging gifts, the junior girls are playing Santa to eleven boys and girls in the Primary grades.

Mr. Lawrence Atchley

Donna Aldridge

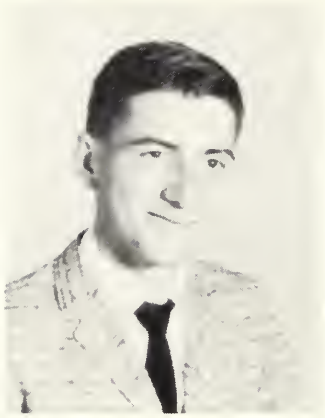

Michael Allison

Lois Arrowood

Danny Berryhill

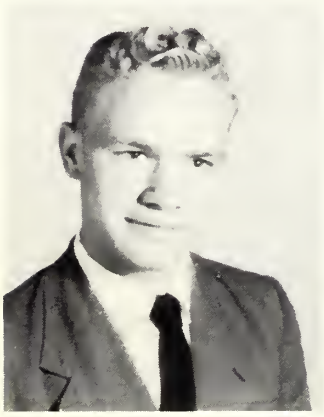

Jerry Bledsoe

Janie Bowman

Tommy Buchanan

Barbara Cable

Eloise Cable

Tony Cable

Glynda Cannon

Louise Christopher

James Condrey

Jimmy Condrey

Lucy Creson

Allan Duncan

Priscilla Extine

Donald Freshour

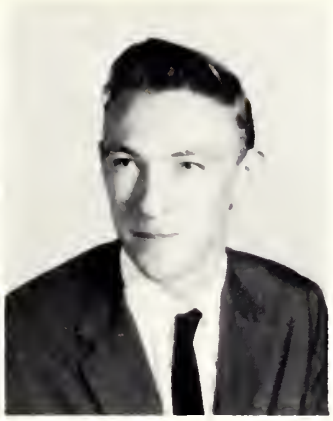

Cecil Foster

Blonnie Gilliam

Betty Hall

Maxine Hawkins

Ruth Hawkins

Elizabeth Lane

Eddie Laney

Carolyn Lawing

Larry Lawing

Ivarea Ledbetter

Louise Marlowe

Eddie McFalls

Celia Moore

Dennis Moore

Carl Morgan

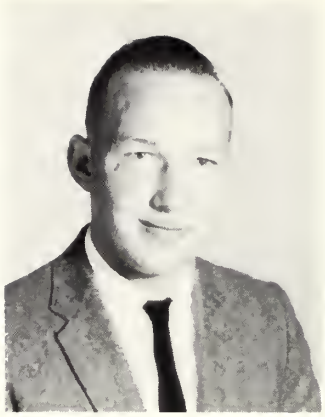

James Mostiller

Virginia Nichols

Lucille Parker

Bobby Poteat

Brenda Poteat

Connie Poteat

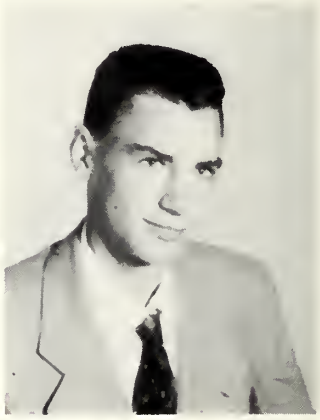

Billy Ramsey

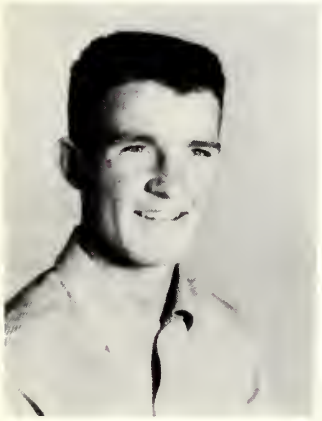

John Rash

Joann Ray

John Ray

Gladys Reel

J. C. Roberts

Janice Rumfelt

Jeanette Rumfelt

Douglas Seaman

Joyce Smith

Bobby Sparks

Leroy Stevenson

Lola Suttle

Rosa Marie Suttles

Robert Taylor

Patsy Westmoreland

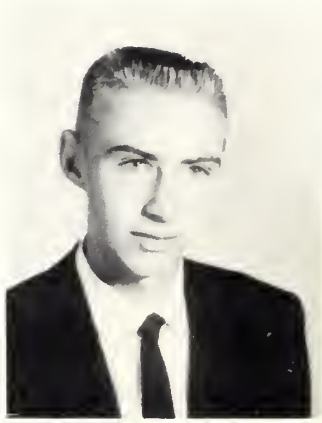

J. B. Willis

The American Literature class is interrupted by the photographer.

Serving their class as officers this year are Elaine Arrowood, President; Patsy Smith, Vice-President; Marie Smith, Treasurer; and Charles Ballard, Secretary.

Sophomore Class

Miss Louise Metcalf

Now that we have reached our Sophomore year, we realize that our high school days are slipping fast and that each year is rewarding as we attain new goals.

Looking back over our years at Glenwood, we have found this year to be one of the most prosperous and exciting ones. Learning about Shakespeare's Julius Caesar, memorizing algebra formulas, and studying biological terms have been part of our work.

We shall endeavor to make our remaining two years at Glenwood the best ever.

Mr. Paul Flack

Elaine Arrowood
Charles Ballard
Barbara Barber
Martha Barnes

Max Barrier
Jimmy Blankenship
Elaine Bradley
Betty Bright

William Brown
Rosa Burnette

Sophomores

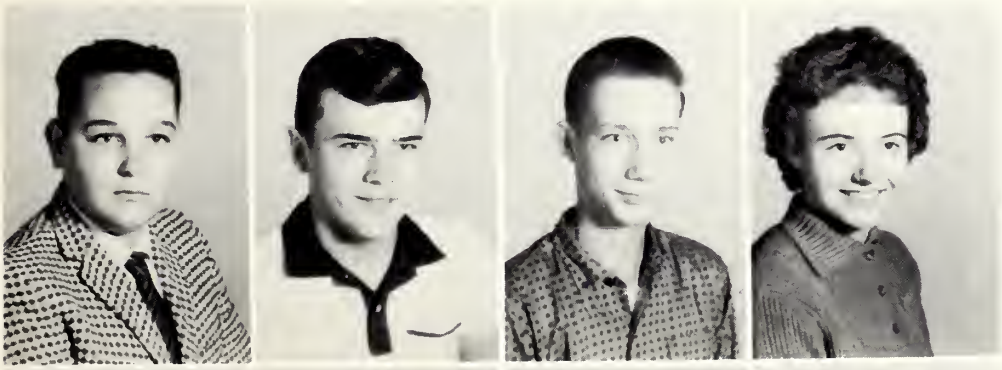

James Causby
Roger Childers
Eugene Clark
Doris Clewis

Gloria Condrey
Charles Conner
Mildred Conner
Charles Davis

David Deaton
Michael Dockery
Elizabeth Duncan
Linda Ellington

Donald Elliott
Dora Frady
Wilma Gardner
Jane Gragg

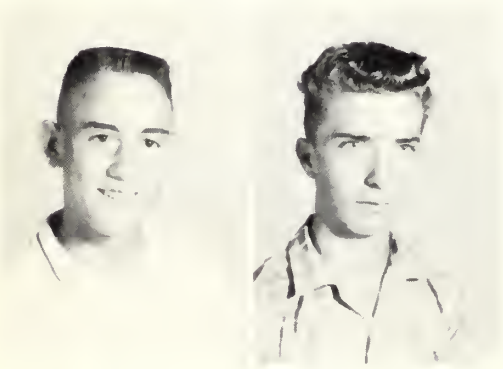

Buddy Hall William Hawkins

Sophomore

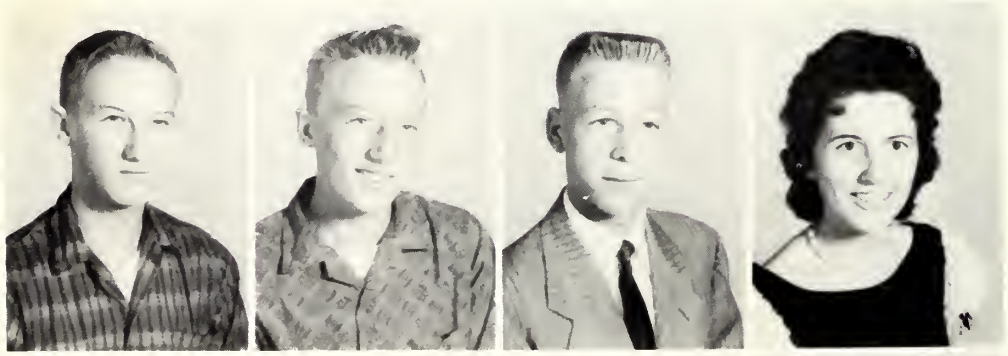

Donald Hayes
Troy Hilton
Donald Hughes
Carolyn Hunt

Gaye Huskins
Linda Isaacs
Bill Jarrett
Glenda Kaylor

Linda Kaylor
Ralph Kaylor
Eugene Laughridge
Diane Lawing

Larry Lawing
Reta Lawing
Steve McCraw
John McMahan

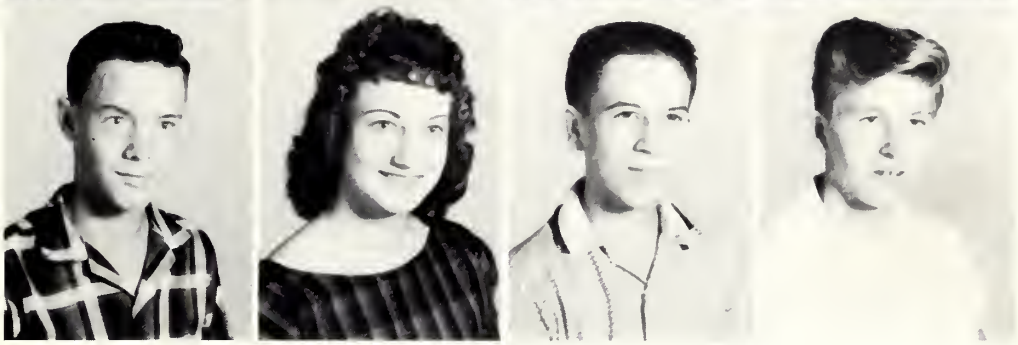

Class

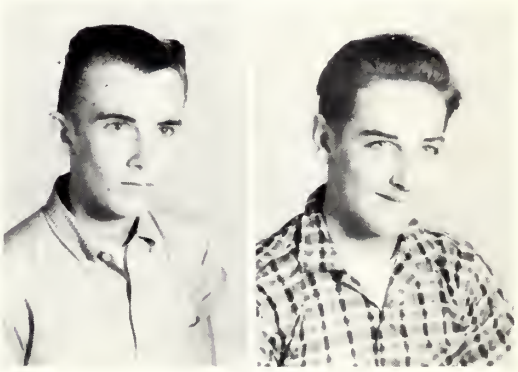

Reidy McNeely Leroy Morgan

Linda Morgan
Grace Myers
Jerry Nelson
Ann Parker

Julia Patton
Priscilla Piercy
Billie Price
Mary Puckeridge

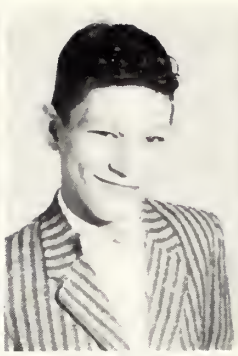

Bill Queen
Robert Rash
Ellen Reel
Laura Reel

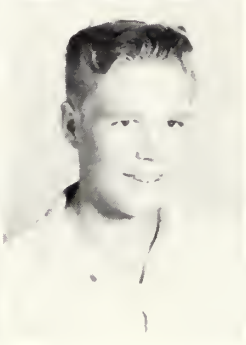

Michael Reel
Wayne Rhom
Nancy Ross
Janice Seagle

Sophomores

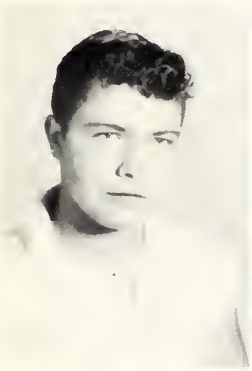

Clyde Seaman Johnny Seaman

Jackie Smith
Marie Smith
Mildred Smith
Patsy Smith

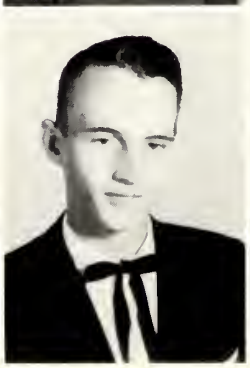

Ernest Vaughn
W. L. Wiseman
Paul Woody
Margaret Young

Leading the Freshman class as their officers are Judy Allison, Treasurer; Peggy Lawing, Secretary; Linda McCarthy, Vice-President, Betty Arrowood, President, Danny Webb, Secretary; John Swan, President, and Bobby Koone, Treasurer.

Freshman Class

Mrs. Jacquette Robinson

This year sixty-six freshmen embarked upon their high school career.

They have helped raise money for their harvest festival queen and participated in many other worthwhile projects.

They become "dizzy" watching the juniors and seniors rushing around preparing for Christmas parties, publishing the annual and newspaper, preparing themes and research papers, and wondering if they will ever "get in" on the fun!

Mr. Willard Roberts

Freshmen

Judy Allison
Betty Arrowood
Mickey Benge
Steve Berryhill

Eddie Blankenship
Josie Bledsoe
Shirley Bledsoe
Ernestine Bolick

Jerry Brendle
Coleen Brown
Margaret Cable

Neal Cannon
Douglas Carswell
Pauline Conner

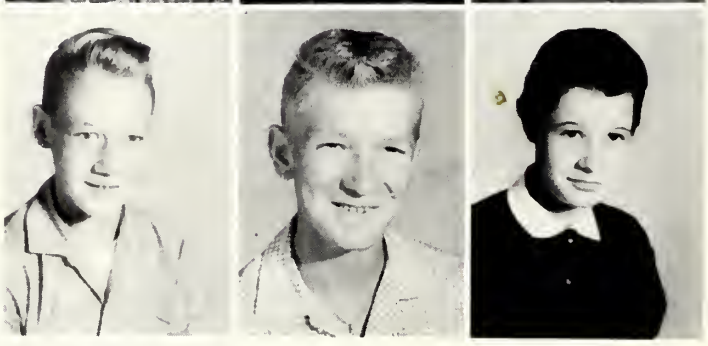

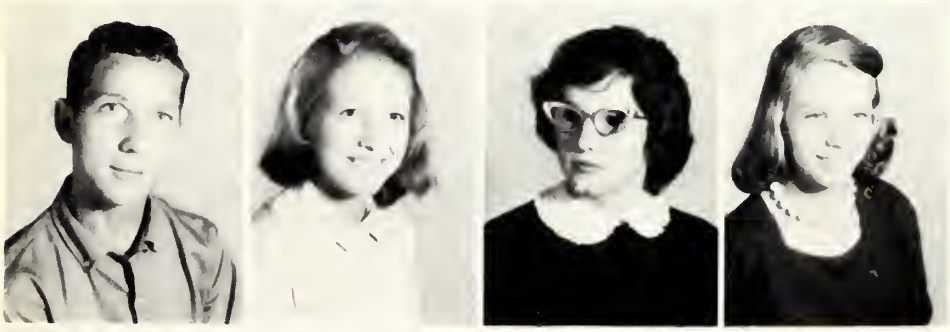

Wayne Creson
Shirley Creech
Janice Estes
Linda Flynn

Danny Fortune
Wayne Franklin
Dean Gallion
Virginia Gardner

Freshmen

Johnny Gibbs
Rita Guffey
Mary Ann Hawkins
Ted Hunt

Jerry Huskins
Gayle Houck
Katrina Jackson
Patsy Kelley

Bobby Koone
Harley Lane
Eula Lawing

Jearline Lawing
Peggy Lawing
Lois Ledbetter

Linda Marlowe
Linda McCarthy
Ronald Moody
Benny Morgan

Brenda Morgan
Gary Morgan
Ronald Padgett
Betty Painter

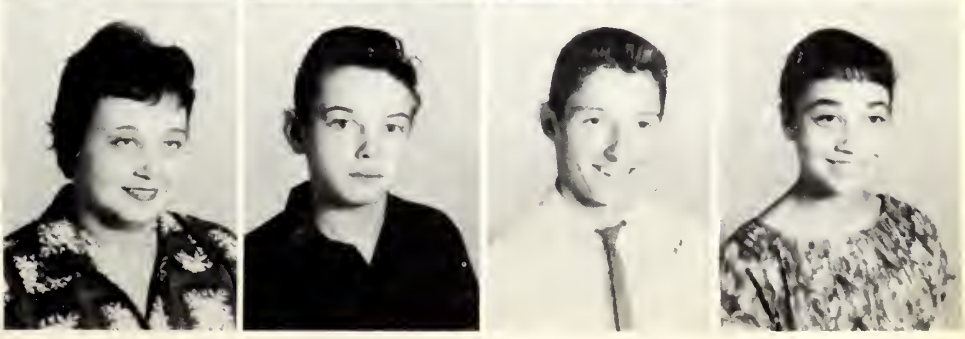

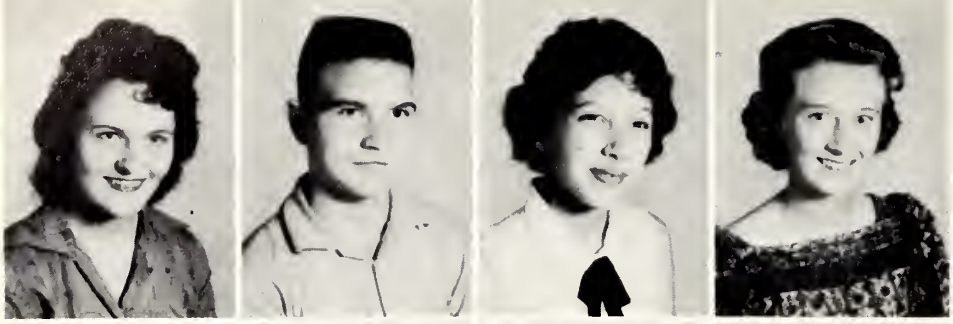

Brenda Parker
Michael Parker
Shirley Perdieu
Nellie Poteat

Clinton Reel
Lawrence Reel
Bernice Rose
Dean Simmons

Freshmen

Betty Sparks
Edith Stacey
Johnny Swann

Etta Mae Vaughn
Charles Ward
Lemmie Waters

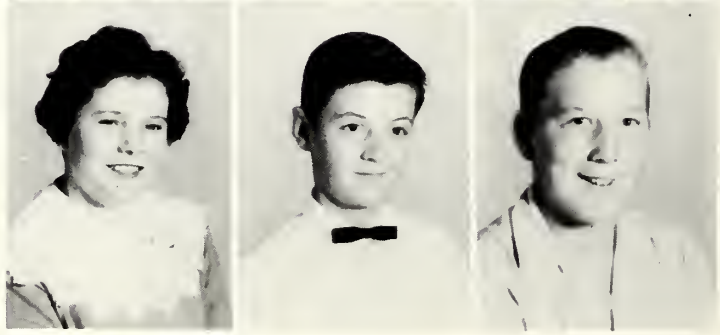

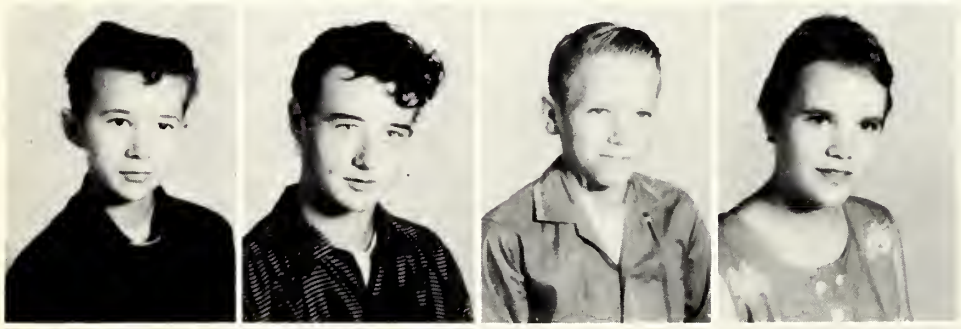

Danny Webb
Ted Whitesides
Donald Willis
Jean Willis

Ronald Willis
Scotty Willis
Dean Woodby
Donald Woodby

ELEMENTARY

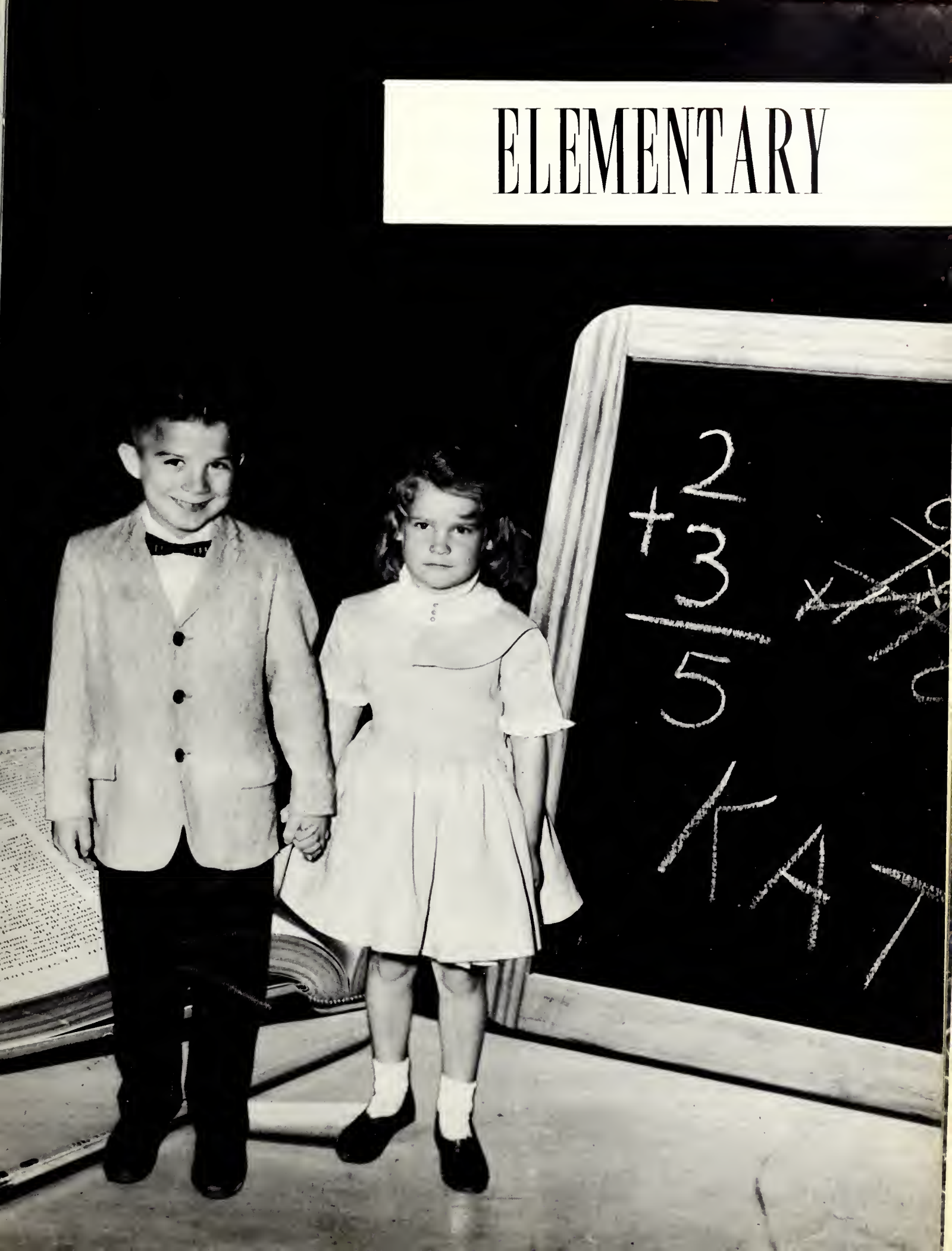

Eighth Grade

Mrs. Goodson

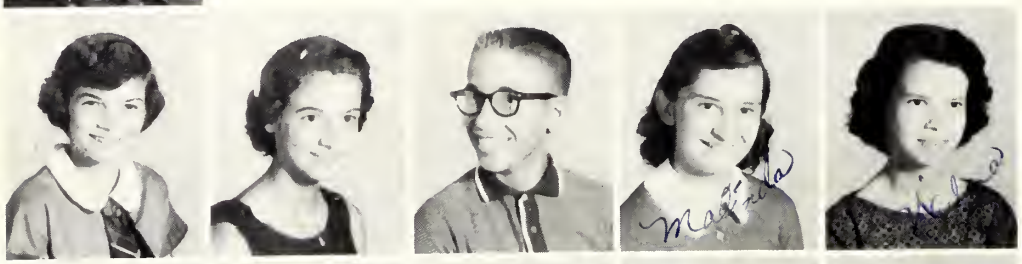

Syble Atchley
Audrey Blankenship
Gale Brown
Malinda Ann Burgin
Wilma Cable

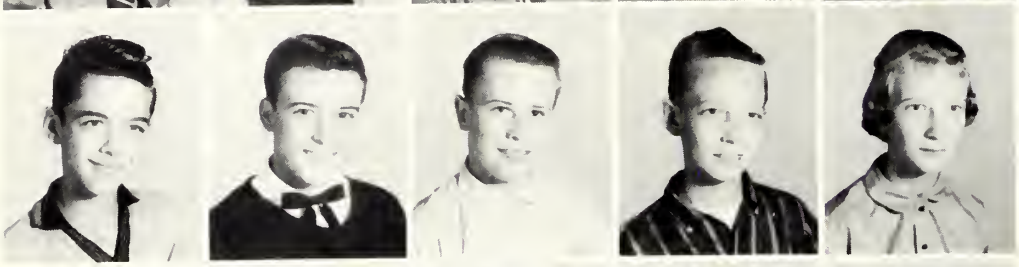

Larry Carver
Danny Cogdill
Arthur Cox
Johnny Deck
Brenda Duncan

Sherry Flack
Roger Franklin
Gary Gibbs
Linda Grant
Eddie Hawkins

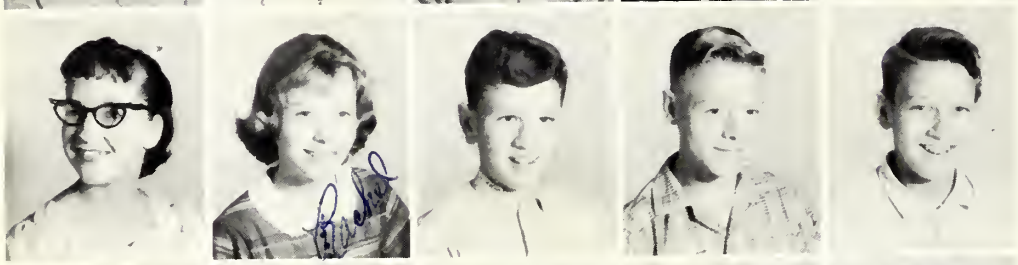

Gail Haynes
Rachel Hensley
Wade Ledford
Bobby Holland
Jerry Hollifield

Mary Hollifield
Donna Jones
Karen Laney
Sandra Laughridge
Marvin Mostiller

Shirley Nelson
David Owens
Brenda Poteat
Phil Poteat
Becky Simpson

Billy Smith
Lena Smith
Mike Smith
Mary Ann Vallini
Shirley Wilkerson

Eighth Grade

Mr. Phillips

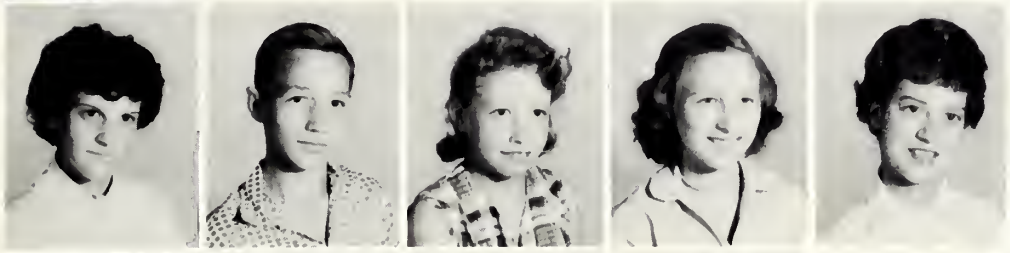

Delores Anderson
Michael Arrowood
Phyllis Barnes
Anne Brookshire
Faye Buckner

Jane Burnette
Norma Cable
James Clark
Pamela Clark
Susie Condrey

Gary Creech
Carolyn Davis
Wayne Fortune
Sandra Freeman
Kenneth Frisbee

Roy Gardner
Patsy Gragg
June Hawkins
Ronnie Hicks
Eric Hilton

Harry Holland
Barbara Huskins
Sandra Huskins
Barbara Ann Lawing
Barbara Lee Lawing

Glenda Morgan
Jimmy Parker
Donald Penley
Bobby Proctor
Annie Mae Reel

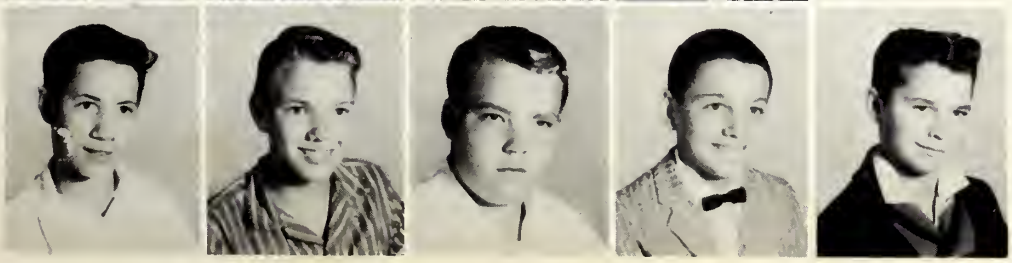

Jimmy Rhom
Phillip Sorrells
Jimmy Trantham
Aaron Watkins
David Webb

Eighth Grade

Mr. McMahan

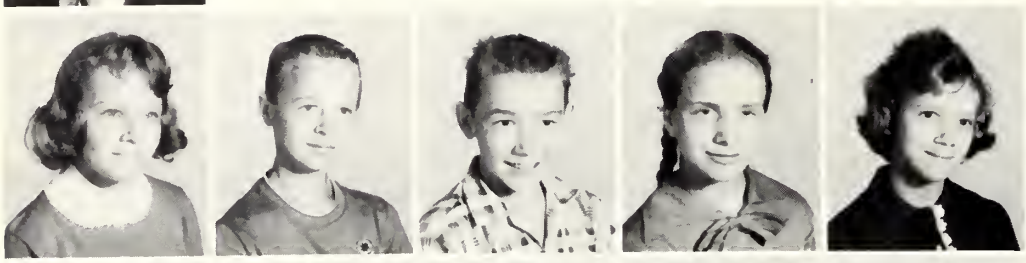

Alice Arrowood
Jerry Barlow
Kenneth Berryhill
Margaret Bledsoe
Margaret Bradley

Gary Byrd
Charles Cable
Keith Cannon
Douglas Cauthren
Carl Christopher

Billy Dover
Brenda Earl
Tonia Ellington
Harold Elliott
Ronald Foster

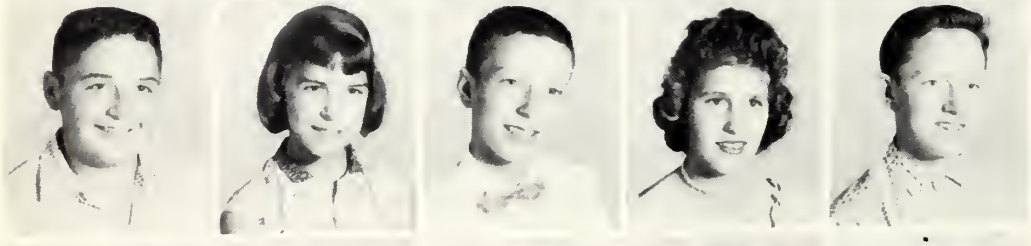

Neil Franklin
Kathryn Kelley
Joe Lawing
Pamila Lawing
Wallace Ledford

Geneve Mashburn
Billy Morgan
Annie Price
Rena Price
Carl Radford

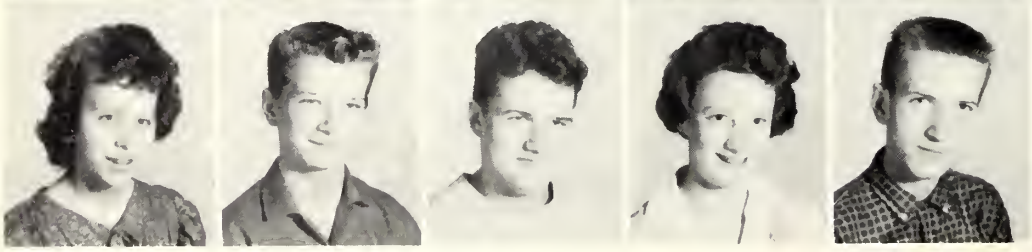

Mary Radford
Dan Rash
Jerry Reel
Betty Ward
Lloyd Yates

The 105 eighth graders have core Curriculum units of study

Language Arts are taught by Mrs. Goodson.

Courses in mathematics and science are taught by Mr. Phillips.

Mr. McMahan teaches social studies and health.

Mrs. Norris

Seventh Grade

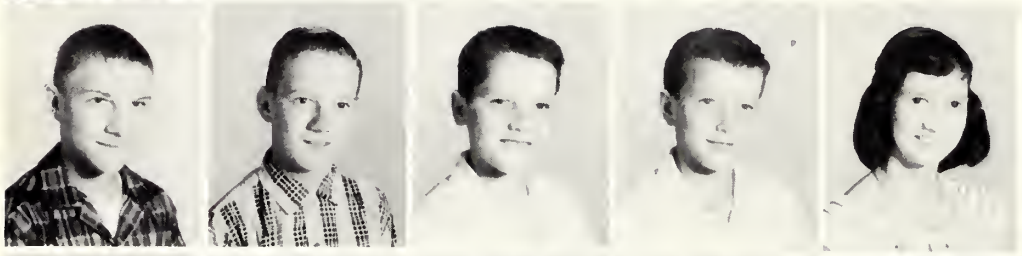

David Aldredge
Roger Arrowood
Floyd Bailey
Jolly Bailey
Thelma Benge

Linda Bledsoe
Ricky Bowman
Lynn Clarke
Charles Collins
Linda Finley

Glenda Garland
Johnny Gragg
Gloria Haney
Fredia Hensley
Grayson Holland

Eddie Johnson
Harry Kidd
Alice Lane
Polly Lanning
Billy Lawing

Wanda Lawing
Jewell Ledford
Barbara McFalls
Nancy Moore
Gene Morgan

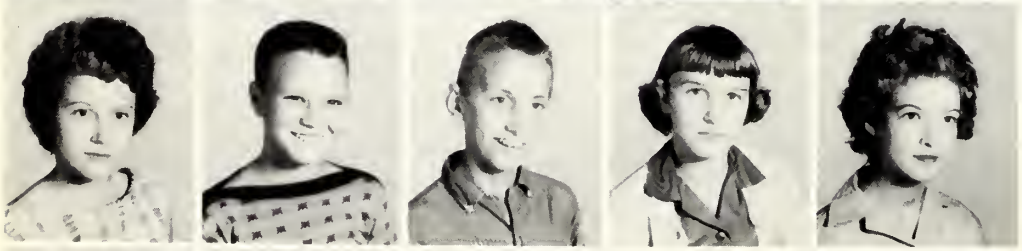

Elwanda Morgan
Arvle Nations
Bobby Ray
Ann Reel
Marie Reel

Barbara Sorrells
Arnold Sparks
Gayle Washburn
Celia Willis
Carol Yates

Mr. Allison

Seventh Grade

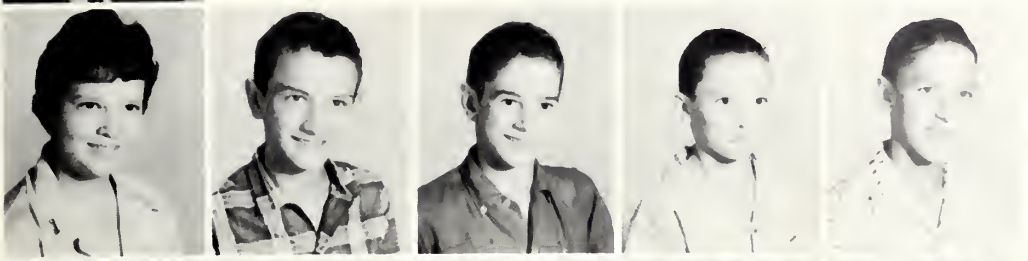

Joan Anderson
Norman Arrowood
Donald Ballard
Paul Barnes
Larry Bledsoe

Timmy Buchanan
Linda Cable
Patricia Caldwell
Juanita Carver
Margaret Clark

Gerald Conner
Roger Conner
Barbara Fender
Georgia Gardner
Mary Goins

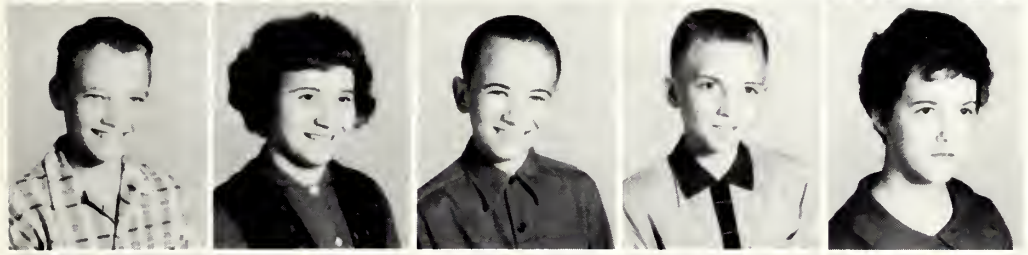

Gary Gragg
Patsy Hall
Jimmy Hensley
Johnny Hensley
Wanda Hogan

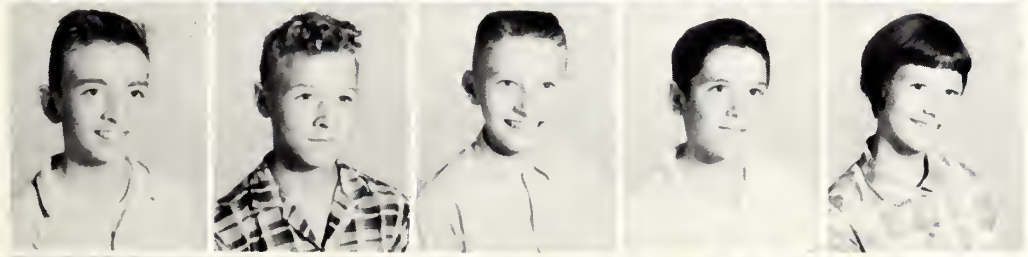

Fred Houck
Gary Hughes
Zane Jackson
Charles Koone
Brenda Marlowe

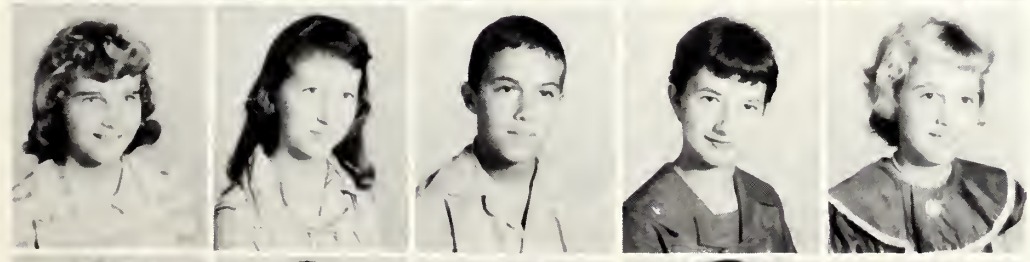

Nina Mostiller
Gail Radford
Raymond Reel
Sharon Reel
Rita Rhom

Carolyn Shell
Billy Stacey
Ruby Suttle
Linda Warren
Dean Woodby

Sixth Grade

Miss Hemphill

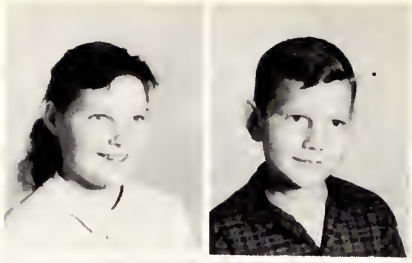

Barbara Arrowood
Robert Arrowood

David Brookshire
Joyce Cable
Rebecca Cannon
Dianne Cogdill
Maxine Crawley

Linda Elliott
Margaret Garland
June Gilliam
Judy Greer
Libby Harmon

Leroy Hollifield
Jerry Hunter
Beth Jackson
Barbara Kaylor
Dianne Koone

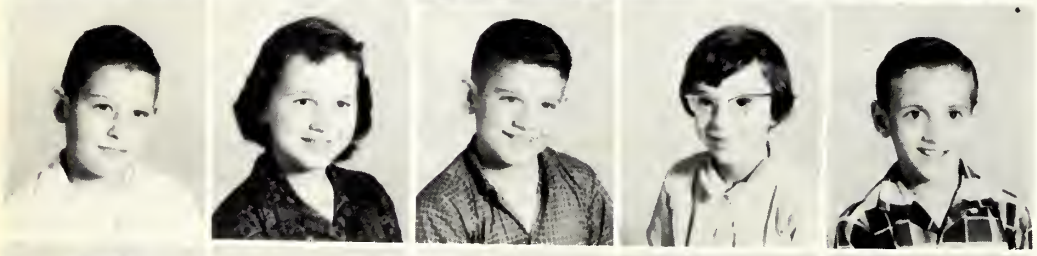

Edward Laney
Ann Landis
Timmy Laughridge
Jan Lewis
Michael Mann

Margaret Marlowe
James Moore
Lois Morgan
Shirley Nations
Joe Owens

Retha Piercy
Delois Pitman
Steve Simmons
Ann Smith
Brenda Smith

Donnie Swann
Ronnie Swann
Larry Vaughn
Rebecca Ward
Beverly Yates

Sixth Grade

Mrs. Edney

James Aldredge
Leona Anthony
Judy Arrowood
Brenda Atchley
Cathy Austin

Terry Beam
Douglas Benge
Richard Collins
Jerry Conner
Carolyn Creson

Betty Dover
Ronnie Dover
Jerry Evans
Sandra Foster
Jane Frisbee

Joan Frisbee
Linda Hensley
Mary Kelley
D. Z. Laws
Ann Laws

Billy Michaels
Clifford Morgan
Leonard Parker
Dennis Poteat
Charles Proctor

Doris Proctor
Michael Ramsey
Glenda Ray
Jean Reel
Bobby Vaughn

Fifth Grade

Mrs. Lawing

Albert Aldridge

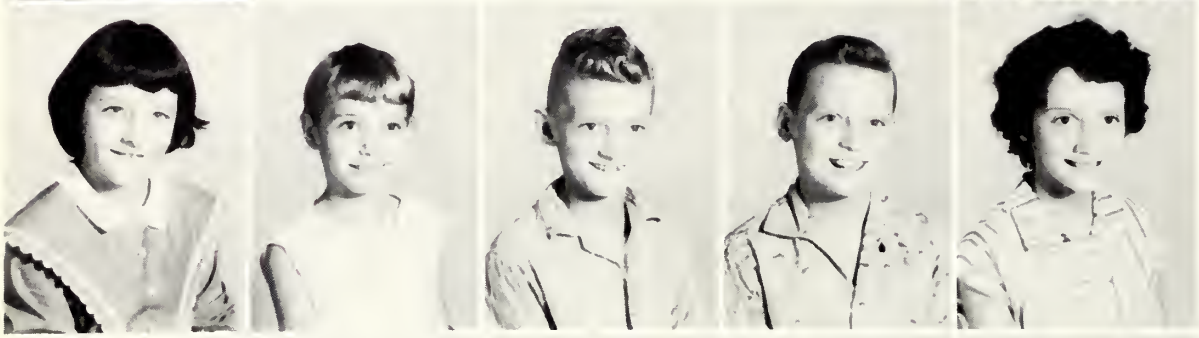

Linda Arrowood
Catherine Barnes
Van Branch
Calvert Cable
Iness Capps

Sandra Clark
Randy Collins
Doris Creech
Sandra Haney
Jo Harris

Brenda Hollifield
Leonard Hughes
Glenn Jones
Max Lane
Loran Mace

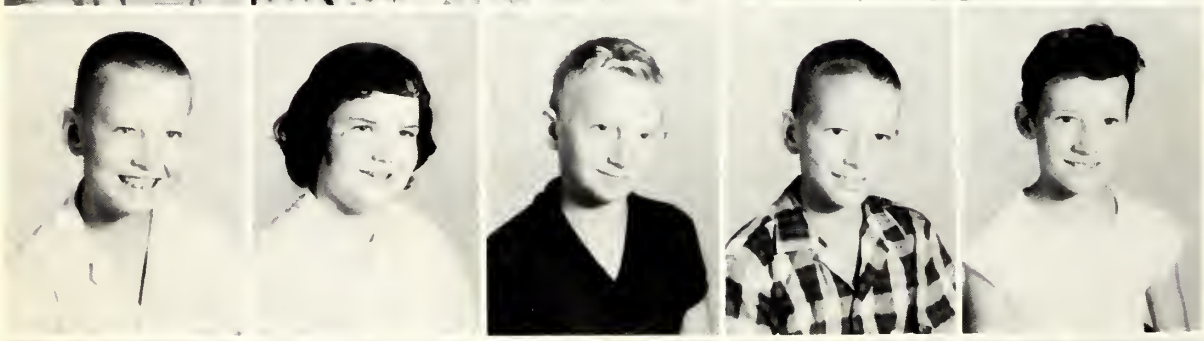

Pat Marlowe
Naomi McKinney
Frank Morgan
Dean Nanney
Freddie Pace

Angelia Penley
Larry Seaman
Patricia Shelton
Jackie Willis
Ted Woodby

Fifth Grade

Miss Flack

Warren Anthony

Patsy Arrowood
Jerry Arrowood
Linda Brendle
Wanda Bowman
Patricia Conner

Sherman Davis
Donnie Gardner
Sue Gardner
Michael Gardner
Junior Garland

Sharon Grant
Herman Hawkins
Elizabeth Holland
Dickie Jarrett
Albert Kaylor

Dale Laney
David Morgan
Patricia Mostiller
Betty Radford
Chucky Radford

Dan Shirlen
Margaret Tucker
Elizabeth Ward
Danny Watkins
Linda Williams

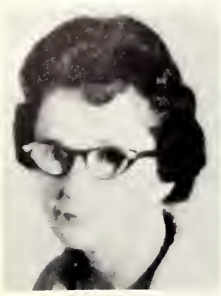

Mrs. Rayburn

Fourth Grade

LaNelle Aldredge
Larry Atchley
Willie Atchley
Bruce Austin
Linda Bailey

Wayne Booth
Leon Brookshire
Steve Chapman
Ronnie Fender
Henry Franklin

Dennis Frisbee
Joyce Gibson
Grey Harris
Nancy Jackson
Dennis Johnson

Brenda Jones
Leon Kelley
Harrill Lawing
Betty Lou Lawing
Carolyn Laws

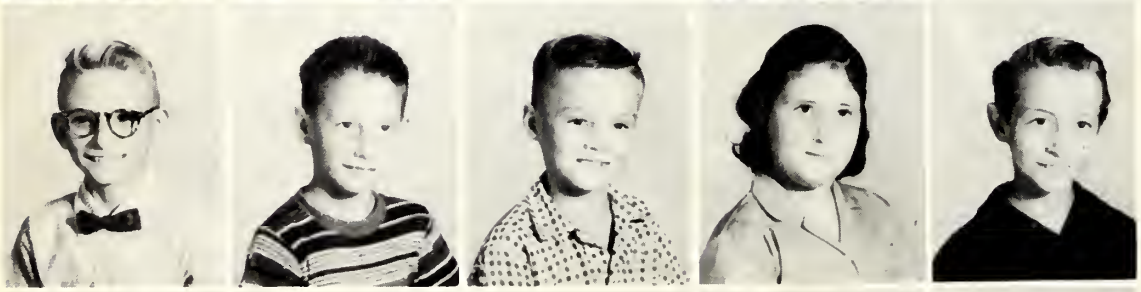

Randy Laws
Frankie Marlowe
Billy Morgan
Diane Morgan
Terry Morgan

Douglas Proctor
Linda Ramsey
Johnny Smith
Janice Tyo
Charles Washburn

Mrs. Pyatt

Fourth Grade

Steve Arrowood
Diane Benge
Peggy Biggerstaff
Darlene Cable
Gary Capps

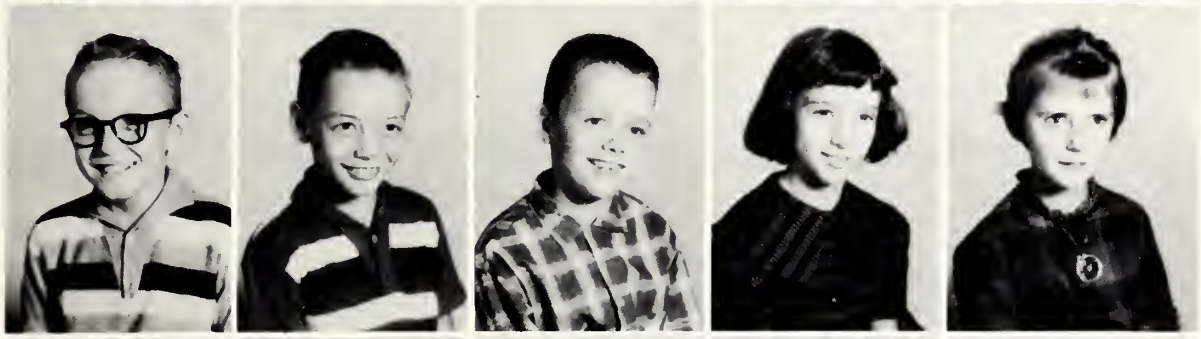

Neal Carver
Lee Carver
Terry Clark
Jeanette Creson
Barbara Davis

Linda Franklin
Harold Gardner
Marcia Gibbs
Joanne Goins
Kenneth Laws

Lois Mathis
Wanda Merrill
Roger McPeters
Victor Pendley
Mary Reel

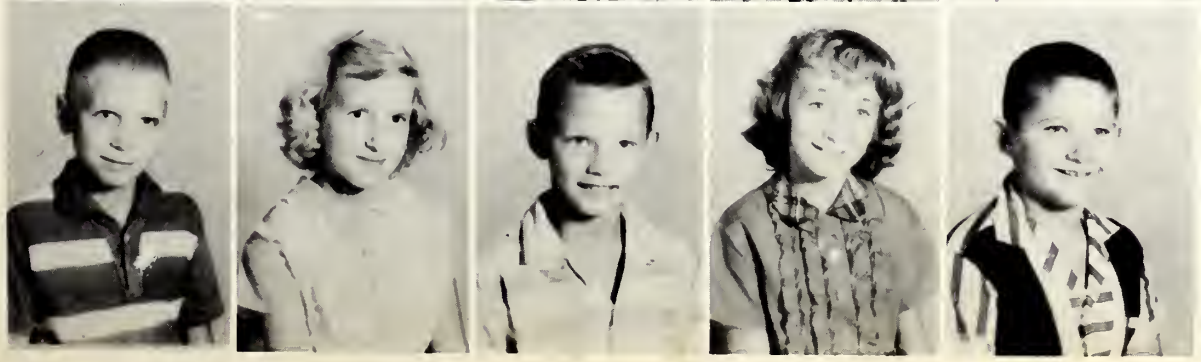

Roger Rhom
Doris Smith
Wayne Warren
Linda Watkins
Gary Wilson

Third Grade

Mrs. Lonon

Polly Arrowood

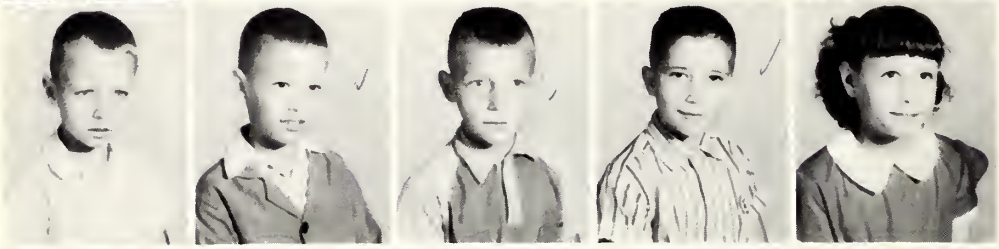

Randy Arrowood
Stephen Biggerstaff
Larry Bradley
Mike Burnette
Faye Cable

Peggy Caldwell
Mike Calloway
Pamela Carroway
Hester Davis
Carolyn Dillingham

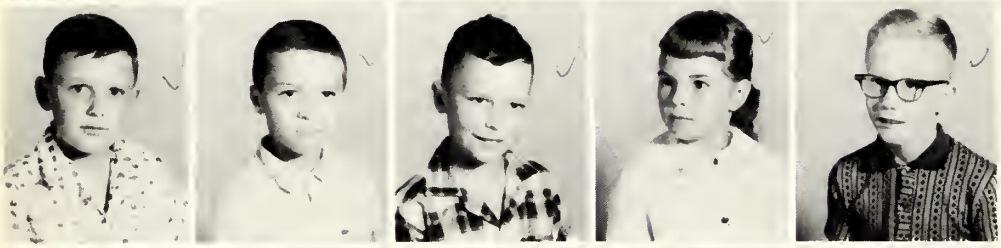

Jerry Finley
Jackie Gardin
Jerry Gardin
Diane Gardner
Randy Hogan

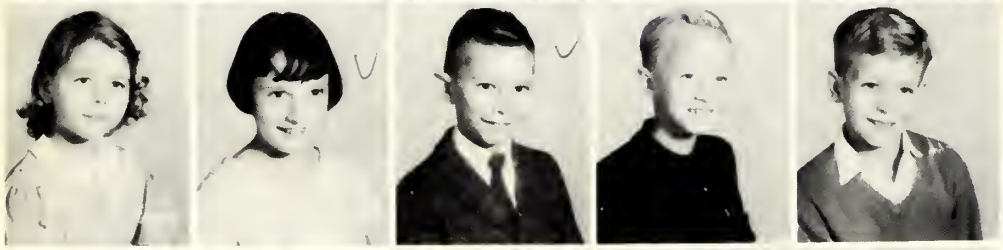

Gail Lawing
Diane Lewis
Roger McCarthy
Eugene Morgan
Paul Proctor

Henry Radford
Phillip Ramsey
Alice Reel
Colene Roper
Jerry Seaman

Linda Simpson
Ricky Smith
Cecelia Taylor
Kay Ward
Shirley Ward

Douglas Watkins
June Webb
Dean Williams
Cindia Woodby
Gary Yates

Second and Third Grades

Mrs. Tucker

Linda Aldridge
Kenneth Austin
Sammy Bailey
George Barnes
Dennis Beam

Jimmy Bowman
David Byrd
Billy Cauthern
Frances Conner
Roger Cooke

Lee Estes
Timothy Foster
Joseph Frisbee
Steve Garland
Sharon Laney

Edward Lewis
Darlene Medford
Joyce Melton
Carolyn Merill
Carolyn Michaels

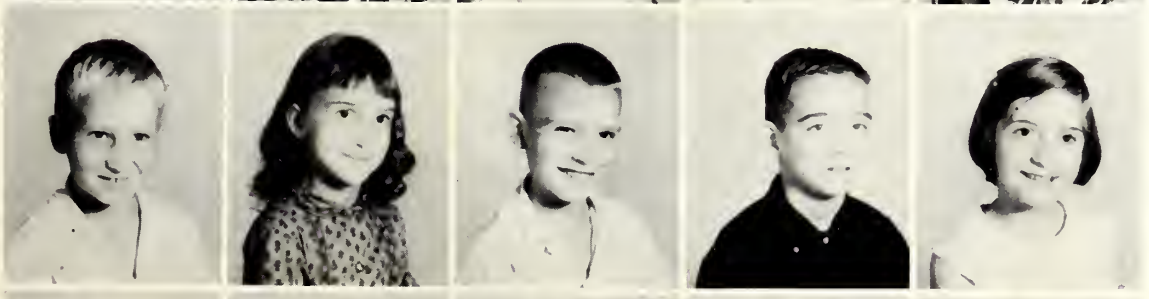

Stephen Morgan
Wanda Morgan
Douglas Parker
Curtis Penley
Mary Ruby Philbeck

Marilyn Radford
Robert Radford
Diane Ramsey
Rosa Ellá Reel
Mildred Styles

Second Grade

Mrs. Hawkins

Kathy Arrowood
Laura Arrowood

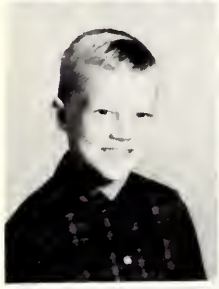

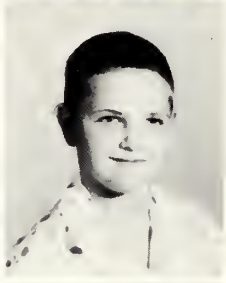

Ricky Arrowood
Joe Atchley
Tony Bowman
Albert Cable
Billy Calhoun

Chuckie Callahan
Virginia Callahan
Ella Davis
Sharon Davis
Carolyn Davis

Hugh Franklin
Douglas Gardner
Debbie Harris
Judy Hilton
Carolyn Hunter

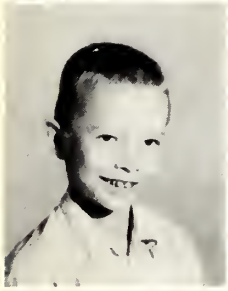

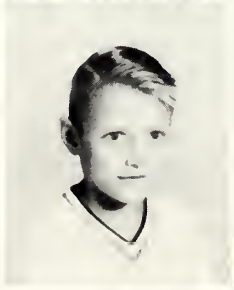
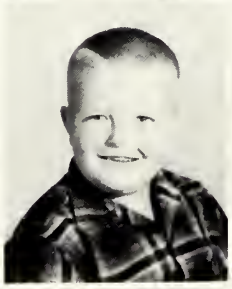

David Kaylor
Donald Laws
Douglas Laws
Roger Ledford
Stanley McPeters

Bobby Michaels
Johnny Morgan
Charles Mostiller
Nolan Mostiller
James Nations

Jeanette Proctor
Darlene Watkins
Donna Williams
Sue Williams
Michael Yates

First Grade

Mrs. Austin

Gary Adkins
John Arrowood
Vickie Bailey
Nina Cable
Betty Creech

James Davis
Marie Davis
Donna Easlick
Dennis Elliott
Joel Gardin

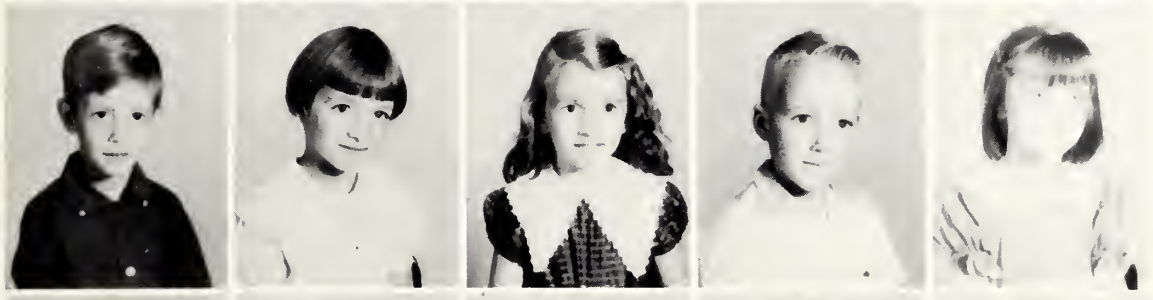

Jimmy Gardner
Trudy Jackson
Kaye Jones
Nathan Lail
Patricia Laws

Thomas McMahan
Frances Morgan
Patrick Mostiller
Wilma Radford
Anne Rash

Charles Richey
David Romine
Dillard Shelton
Wayne Smith
Connie Thomas

Miriam Ward
Kenneth Watkins
Dale Williams
Ricky Wilson
Julia Woodby

First Grade

Miss McGalliard

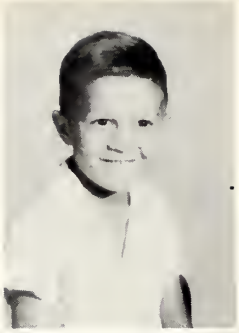

Bobby Arrowood

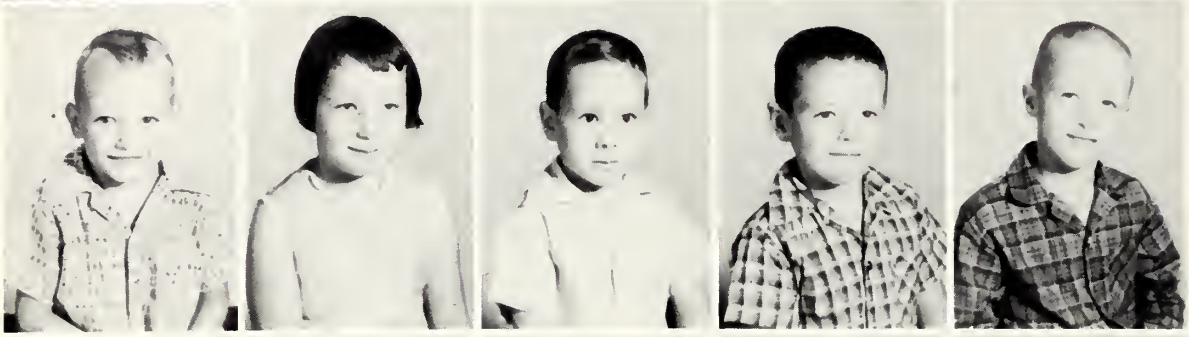

Danny Barnes
Debra Biggerstaff
Billy Blankenship
Bobby Byrd
Tommy Cable

Karl Cannon
Gerald Davis
Shirley Davis
Archie Hollifield
Jean Hollifield

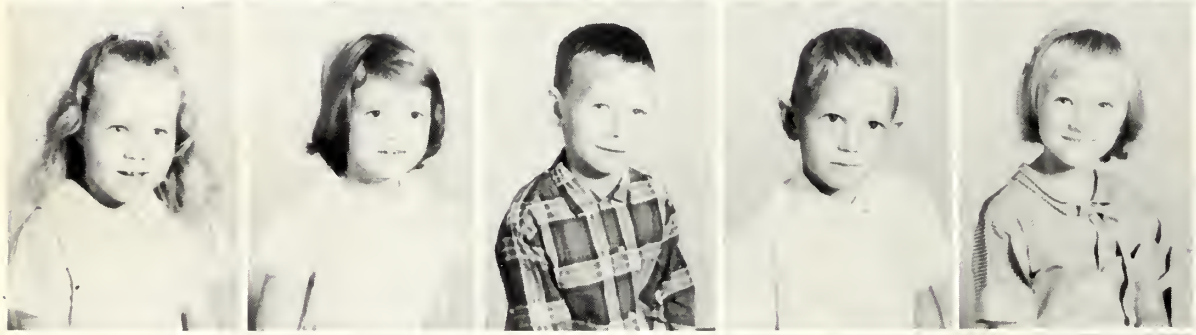

Joan Hollifield
Anne Johnson
James Mathis
Donald Michaels
Bonnie Morgan

Brenda Morgan
Kenny Morgan
Gail Parker
Jerry Parker
Kay Roper

Dean Sparks
Wayne Sparks
Elaine Stamey
Henrietta Webb
Timothy Webb

FEATURES

STEADY
Music by JIMMY McHUGH
OF PARIS
MARGUERITE MONNOT
E IS HERE
A GERSHWIN
Technicolor musical
An America
in
moonglow
by
WILL HUDSON,
EDDIE DE LANGE
and IRVING MILLS

Miss Senior

Miss Ann Arrowood

Ann, daughter of Mr. and Mrs. Dewey Arrowood, was chosen by the senior boys' as the class sweetheart.

She takes special interest in many activities. Some of the clubs to which Ann belongs are Beta Club, Student Council, and Safety Patrol.

As Editor-in-Chief of the Nushka, Ann has spent many hours, planning the layout and supervising her staff to bring a bigger and better Nushka to Glenwood students.

Miss Junior

Miss Priscilla Extine

Priscilla, daughter of Mr. and Mrs. R. E. Condrey, was selected by the junior boys' class to represent their class as sweetheart this year.

Some of the clubs to which Priscilla belongs are Pep Squad, Girls Ensemble, Beta Club, and Student Council. She is active in a variety of school activities as well.

Swimming, basketball, sewing, cooking, and dating are a few of her main interests.

Sweethearts

Miss Sophomore

Miss Linda Isaacs

Linda, daughter of Mr. and Mrs. Gaylon Isaacs, was selected by the sophomore boys' class to represent their class as sweetheart.

Linda is interested in music, particularly the piano, enjoys sports, and participates actively in school affairs. She is a member of Future Homemakers of America, Safety Patrol, Student Council, and is an officer in Future Teachers of America.

Miss Freshman

Miss Betty Arrowood

Betty, the daughter of Mr. and Mrs. Dewey Arrowood, was chosen by the freshmen boys' class to represent their class as sweetheart of this year.

She is an active member in several clubs. Some of them are Future Homemakers of America and Student Council. She is also president of the freshmen girls' class.

Cooking, volleyball and the piano are her main interests.

Key Club Sweetheart

Miss Carolyn Davis

Carolyn, a senior, was chosen as Key Club Sweetheart during their annual contest held in October. Carolyn rode in the Christmas parade held December 6.

Bus Drivers Sweetheart

Miss Sue Lusk

Sue, a member of the senior class, was chosen by the male bus drivers to represent them as Bus Drivers' Sweetheart in the Christmas parade.

F.F.A. Sweetheart

Miss Diane Lawing

Diane, a member of the sophomore class, was chosen F.F.A. Sweetheart during their annual contest.

Judy Allison, a freshman, was runner-up. Both girls rode in the Christmas Parade.

ATHLETICS

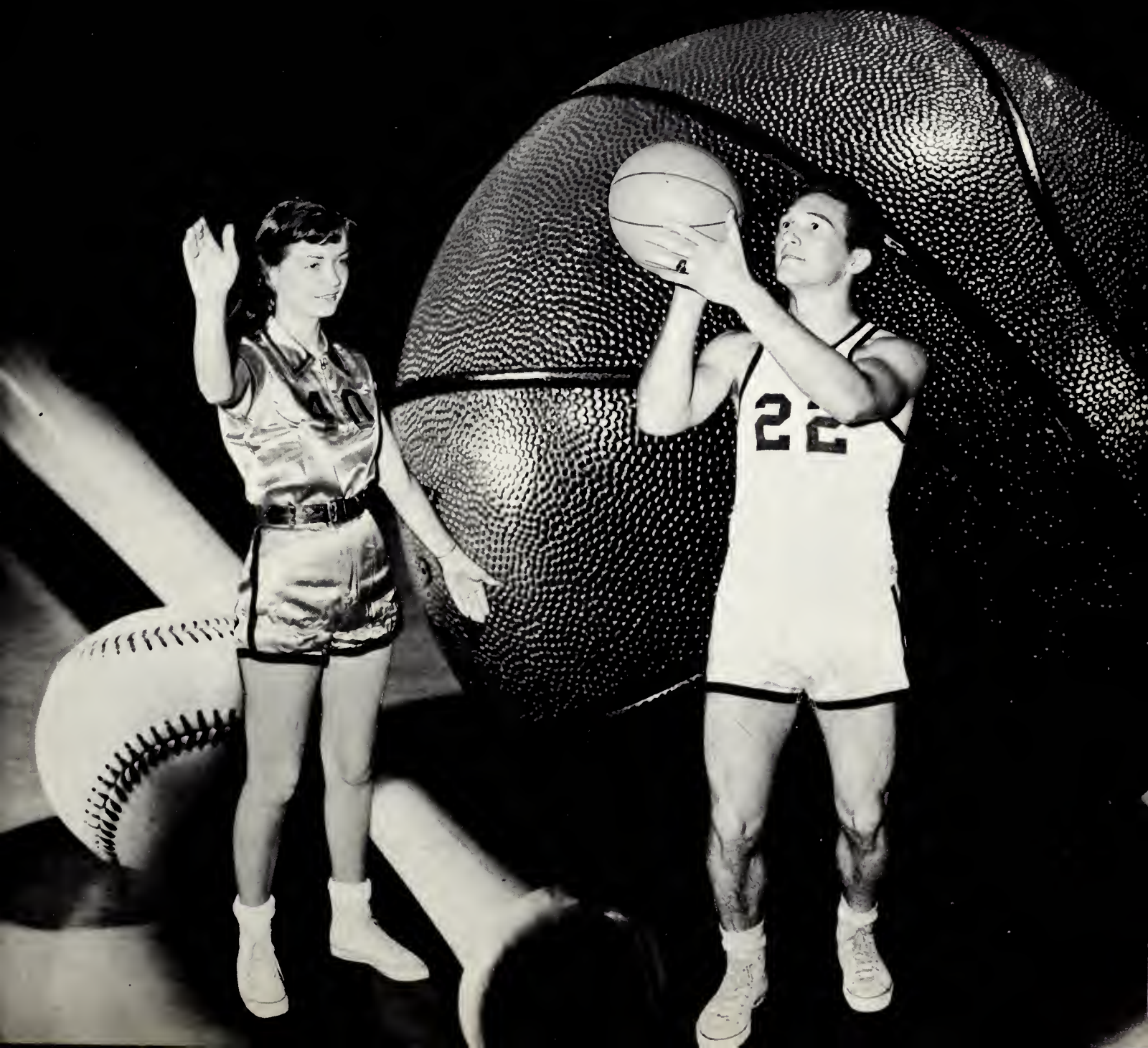

ension mounts at the practice sessions to see who the starting line-up ill be.

1960 - 1961 SCHEDULE

December	6	North Cove	Home
December	19	Nebo	Home
January	6	Old Fort	Away
January	13	Nebo	Away
January	20	Pleasant Gardens	Home
January	24	Old Fort	Home
February	3	North Cove	Away
February	10	Pleasant Gardens	Away

Looking over the 1960-61 basketball schedule are Mr. Willet, student teacher from A.S.T.C., and Captains Phyllis Smith, Betty Ward, Ethel Stacey, and Coach Roberts.

Girls'

Phyllis Smith

Betty Ward

Leading the Dragonettes to victory are Marie Smith, Manager; Mary Ann Hawkins, Linda Marlowe, Nellie Poteat, Patsy Smith, Linda McCarthy, Julia Patton, Billie Price, Ruth Hawkins, Donna Aldredge, Lola Suttle, Glenda Kaylor, Jackie Smith, Louise Marlowe, Phyllis Smith, Ethel Stacey, Nancy Ross, Jeanette Rumfelt, Pat Westmoreland, and Betty Ward.

Basketball

Ethel Stacey

Donna Aldridge

Jeanette Rumfelt

Louise Marlowe

Curtis Cosby

Coach Willard Roberts discusses plays for the next ballgame with Captains Jim Buchanan and Curtis Cosby.

Boys'

Leroy Stevenson, Allan Duncan, Managers; Clinton Reel, Gene Laughridge, Bill Jarrett, Donald Hughes, Clell Whitson, Jim Buchanan, Michael Dockery, Tommy Buchanan, Carl Morgan, Ronald Padget, Jimmy Condrey, Curtis Cosby, Donald Hayes, Jerry Nelson, Ralph Kaylor, Bill Queen, Charles Davis, Mickey Benge compose the Dragon squad.

Clell Whitson

Tommy Buchanan

Mike Dockery

Donald Hughes

Basketball

The Glenwood "Dragons" find the path to victory through teamwork, determination, and good sportsmanship.

Due to beginning late in the season, no definite starting line-ups have been chosen.

In years to come each player will look with great enjoyment and pride at having been a part of the team.

Coach Roberts gives last-minute instructions to the boys.

Virginia Nichols

Betty Sparks

Maxine Hawkins

Varsity Cheerleaders

Glynda Cannon

Blonnie Gilliam
Chief

Priscilla Extine

Margaret Young

Leaders of school spirit are Betty Sparks, Glynda Cannon, Priscilla Extine, Blonnie Gilliam, Virginia Nichols, Maxine Hawkins, and Margaret Young.

The Cheerleaders were elected by secret ballots cast by the student body and faculty. Blonnie Gilliam, chief cheerleader, was elected by the cheering squad. The group participated in the annual Christmas Parade.

Mrs. Dora B. Howell
Sponsor

Constant encouragement for members of the Athletic Department comes from The Monogram Club.

Monogram Club

Planning for the Monogram Club are President, Phyllis Smith; Vice-President, Curtis Cosby; Secretary, Nora Jane Sprouse; Treasurer, Eddie Laney.

The Monogram Club consists mainly of athletes who participate and letter in the various school sports. Also included are the cheerleaders, who try to instill school spirit among the athletes and students.

ACTIVITIES

Harvest Festival Favorites

Primary Grades King and Queen

Miriam Ward
John Arrowood

Grammar Grades King and Queen

Elwanda Morgan
Billy Lawing

High School
King and Queen

Beta Club for Leadership

Donna Aldridge

Lois Arrowood

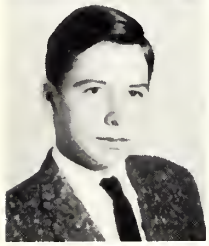

Don Barnes

Mary Cable

Glenda Cannon

Priscilla Extine

Barbara Gallion

Leading the Beta Club this year are Phyllis Smith, President; Betty Ward, Vice-President; Ann Arrowood, Secretary and Treasurer; and Miss Louise Metcalf, sponsor.

The Beta Club is an achievement-service organization for high school students. Its objectives are the following: to encourage efforts, promote character, stimulate achievement, and to encourage and assist students to continue their education after high school. Membership is limited to juniors and seniors who have an average of ninety or above.

Brenda Tyo

Frances Sumlin

Joyce Smith

Jeanette Rumfelt

Janice Rumfelt

Rita Painter

Virginia Nichols

Blonnie Gilliam

Maxine Hawkins

Ruth Hawkins

Eddie Laney

Marshals

Holding the honor of Junior Marshals are Ann Arrowood, Mary Cable, Frances Sumlin, Phyllis Smith, Ethel Stacey, and Betty Ward.

The JUNIOR MARSHALS are chosen each year by the Junior Sponsors, who select them on the basis of scholarship and citizenship achievements. Mary Cable and Frances Sumlin tied for chief marshal's place; consequently both shared the honor.

We Honor Our Chiefs

Miss Frances Sumlin

Both Mary and Frances had an average of 95.17. They are active in many school affairs and have won many honors.

Mary has won the Woodmen of World History Award and Frances was selected to receive the D.A.R. Good Citizenship award.

At the present time, Frances is the senior class president and Mary is Editor-in-Chief of the school newspaper, The Spotlight.

Miss Mary Cable

Students get practical experience and an insight into the teaching career by helping various teachers grade papers and supervise students.

Future Teachers Of America

The Glenwood Future Teacher Chapter is officially named "The Norman F. Steppe Future Teacher Club" in memory of the former superintendent of schools of McDowell County. The club is very active in school activities and is a member of both the state and the national organizations.

Sue Lusk
Secretary

Benny Rash
Vice-President

Mrs. Dora Howell
Sponsor

Irene Hall
President

Linda Issacs
Treasurer

Bobby Poteat
Secretary

Eddie Laney
Vice-President

Mr. Lawrence Atchley
Sponsor

Curtis Cosby
President

L. M. Cook
Treasurer

Key Club

The Glenwood Key Club is an active organization composed of boys who are interested in serving their school and community. Each Wednesday they hold a luncheon meeting in the school cafeteria with members of the Marion Kiwanis Club.

Projects for this year include sponsoring an annual drive for toys at Christmas time for underprivileged children in their district and sponsoring a scholarship fund. Carolyn Davis represented the Key Club in the Christmas Parade as their "Sweetheart".

These Key Club Members show by their activities that they put into practice their motto:

"TO SERVE SCHOOL AND COMMUNITY".

The Future Nurses Club prepare for the disasters of tomorrow.

Future Nurses Of America

The Nurses Club usually has several projects during the year; such as fixing sunshine boxes, visiting Marion General Hospital, learning different techniques in bandaging and other helpful ideas.

The Christmas Party is a highlight of the year when everybody enjoys the fellowship and fun as well as the attractive refreshments.

Planning and keeping the Future Nurses' meetings at an active pace are Mrs. Bonnie Parker, Advisor; Allene Kaylor, Vice-President; Carolyn Davis, President; Reta Lawing, Secretary; and Beulah Lawing, Treasurer.

Planning for a better library are Mrs. Cook, Advisor; Carolyn Davis, Secretary; Betty Sparks, Treasurer; Douglas Seaman and Janice Seagle, Reporters; Ruth Hawkins, Vice President; Brenda Tyo, President.

Library Club serves others

The Library Club meets once a month on the third Monday. It is composed of student library assistants, members of library science courses and other students with an interest in books and the library. Student librarians help others learn to use the library effectively.

Helping Miss Bailey plan the performances are the Glee Club Officers Carolyn Lawing, President; Glynda Cannon, Vice-President; Elizabeth Duncan, Secretary and Treasurer; Reta Lawing and Brenda Poteat, Librarians; Linda Ellington and Joyce Smith, Pianists; and Gayle Houck, Reporter.

The Glee Club entertains for the P.T.A. Christmas program.

The 120 members of Glenwood's three vocal groups -- The Girls' Ensemble, The High School Glee Club, and The Junior High Glee Club -- have enjoyed the challenge of studying and performing difficult musical literature arranged in two, three and four part harmonies.

Through this study, they hope to gain a better understanding and appreciation of good choral music, as well as a realization of the importance of tonal blending, diction, and good tone quality.

The High School Glee Club sings its way into the hearts of all who hear them.

Glenwood Boasts three Choral Groups....Glee Club

The Junior High Chorus works very hard during their activity period to promote their musical talent.

Girl's Ensemble members practice for perfection. They are Glynda Cannon, Blonnie Gilliam, Donna Aldridge, Margaret Young, Joyce Smith, Pat Westmoreland, Priscilla Extine, Linda Ellington, Reta Lawing, Elizabeth Duncan, Katrina Jackson and Carolyn Lawing.

Miss Hope Bailey
Director

Junior High Chorus, Girls' Ensemble

Dancing

These girls are always anxious for their dancing lessons.

The private music and dancing classes taught by Mrs. LaVergne Jeffries and Mrs. Libby Loudermilk, give students an opportunity to understand, and appreciate good music and also helps them to become more graceful and enjoy social life.

Mrs. LaVergne Jeffries

Mrs. Libby Loudermilk

It is important to begin piano lessons and voice training early in life.

Music

Talent Show Winners

Shown after their performances in the Fall Festival are Jan Lewis and June Hawkins. Jan is in Miss Hemphill's sixth grade and June is a member of the eighth grade.

During our annual Fall Festival, much talent was discovered in our school. The Square Dance Team won in the High School division.

Winners in both Elementary and Grammar Grades division are pianists. June played "Flowers of the Forest" and Jan played "Fairy Wedding."

The Melody Mountain Square Dance Team, composed entirely of Glenwood students, was accompanied by Mr. Paul Allison's band. They represented our school in the Christmas Parade.

The five couples are Linda Haynes and Bobby Poteat, (substituting for J. B. Willis,) Marie Smith and Scotty Willis, Patsy Smith and W. L. Wiseman, Jackie and Billy Smith, Gail Haynes and Mike Smith.

Future Farmers Of America

Shown culling chickens at Mr. Howard Lawing's chicken farm are Bill Queen, Harold Elliott, Charles Davis and Clyde Seaman.

The Glenwood Chapter of the F.F.A. is composed of fifty members this year.

Throughout the year, they participate in various activities such as culling poultry, pruning fruit trees and at the same time, carry out their own individual supervised farming program.

Through these activities, the boys are "Learning to do, doing to learn, earning to live, and living to serve."

Officers who are displaying parliamentary procedure methods are Bill Jarrett, Mr. Robert Goodson, Advisor; Eddie Laney, Curtis Cosby, Donald Freshour, Steve McCraw, and Allan Duncan.

Since our district is a rich farming section, many boys are interested in learning better ways of farm management.

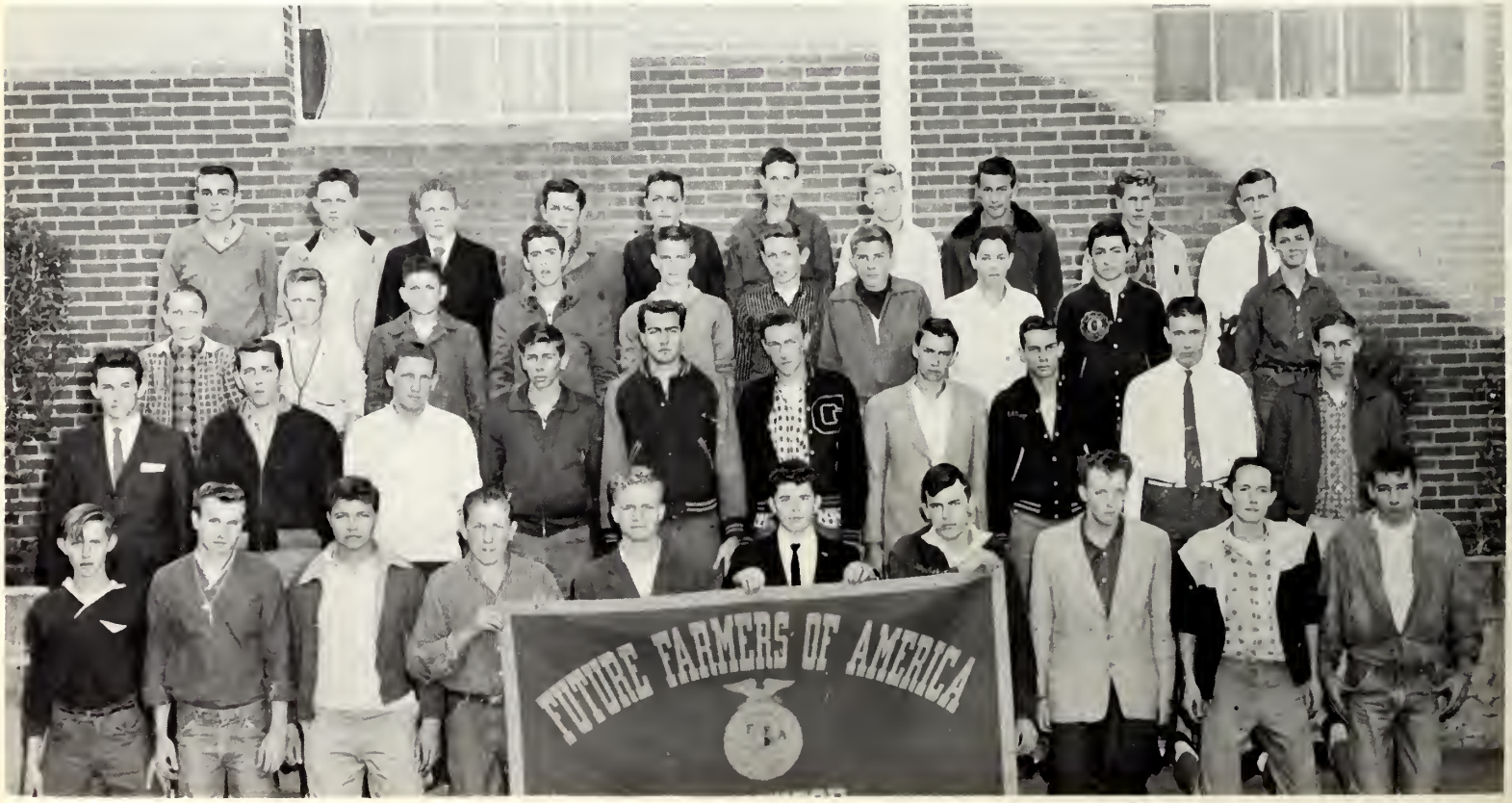

Future Homemakers Of America

The overall goal of this organization is to help individuals improve personal, family, and community living, now and in the future. The members are challenged by the reminder that their contributions to home life today will influence the kind of homes they have tomorrow.

Making wreaths to decorate the Home Economics room are Joyce Smith, Ivarea Ledbetter, and Priscilla Extine.

Planning F.H.A. projects are Phyllis Smith, President; Ruth Hawkins, Vice-President; Janice Seagle, Treasurer; Diane Lawing, Secretary; and Elaine Arrowood, Reporter.

Facing the future with warm courage and high hope, they strive "toward new horizons."

Safety Patrol

Captains Frances Sumlin and Curtis Cosby, with the help of twenty-six other students, are responsible for directing school safety.

Only outstanding students can be members of the safety patrol, as their job is perhaps the most important that students can have at Glenwood.

This year the student council is working with the student patrol to improve safety on the buses.

Responsible for disciplinary measures are Captains Frances Sumlin and Curtis Cosby; assisted by Lieutenants Virginia Nichols and Allan Duncan.

Mr. Paul Flack
Advisor

Keeping order on buses is the main objective of the Safety Patrol members.

Student Council

The Glenwood Student Council was organized in 1943. Since that time it has been active most of the time. The Glenwood Chapter is a member of the National Association of Student Councils and has been for several years.

This year's project was to encourage better school spirit and to raise funds for athletics. In order to raise funds, the council operated a concession stand at home basketball games. To encourage better school spirit the council urged that every student memorize the words to the school song and the pep song. Assemblies were also held to encourage better school spirit and sportsmanship.

Representing the entire student body in a governing capacity are Ann Arrowood, President and Eddie Laney, Vice President.

Representatives are elected by each homeroom to lead in teaching good citizenship, by precept, as well as by example.

Mr. Frank W. Howell
Advisor

Mary Cable
Editor

Miss Hope Bailey
Advisor

Sue Lusk
Feature Editor

Allene Kaylor
Associate Feature
Editor

Cutting stencils, proofreading, and mimeographing are only a part of Glenwood school. The staff is composed of seniors and five junior Community and features written by students. It is published five times

Curtis Cosby
Sports Editor

Betty Ward
Sports Editor

Benny Rash
Art Editor

Jim Buchanan
Art Editor

Phyllis Smith
Art Editor

Staff

Mrs. Sadie Marlowe
Business Advisor

Jack Ledford
Associate Editor

Barbara Gallion
Typist

Frances Sumlin
Proofreader

of publishing a newspaper. The Spotlight is dedicated to the advancement representatives. The paper contains news of the happenings of Glenwood each year.

Rita Painter
Business Manager

Eddie Laney
Production Manager

Jean Wilson
Circulation Manager

Bryant Jackson
Fashion Editor

Carolyn Davis
Fashion Editor

Ann Arrowood
Editor

Mrs. Sadie Marlowe
Advisor

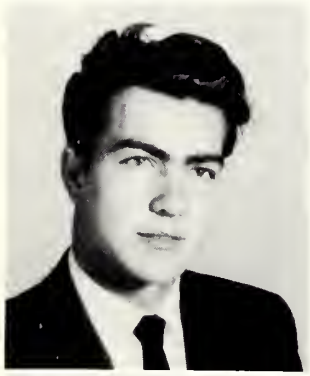

Jim Buchanan
Art Editor

Phyllis Smith
Art Editor

Bryant Jackson
Sports Editor

Tension mounts as the

The 1961 Nushka staff, elected by the junior and senior classes, spent many hours working to produce a yearbook which would give an over-all picture of the year 1960-61 at Glenwood.

Benny Rash
Snapshot Editor

Joe Koone
Snapshot Editor

Pat Westmoreland
Snapshot Editor

Curtis Cosby
Business Manager

Staff

deadline date draws nearer . .

Under the guidance of Mrs. Sadie Marlowe, the business and advertising staffs sold advertising and annuals while the editorial staff prepared copy and identified pictures.

Sue Lusk
Associate Editor

Bobby Poteat
Junior Associate Editor

Mary Cable
Proofreader

Nora Jane Sprouse
Typist

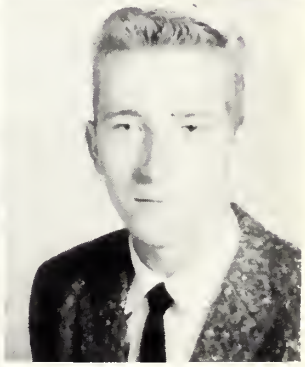

L. M. Cook
Advertising Assistant

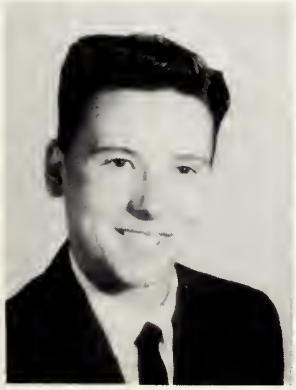

Jerry Mace
Advertising Manager

Virginia Nichols
Assistant Advertising Manager

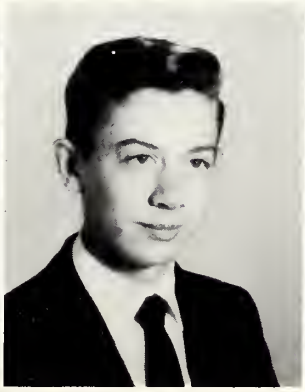

Robert Taylor
Junior Art Editor

Lois Arrowood
Junior Art Editor

Junior 4-H Officers

Holding offices this year are Ann Smith, President; Barbara Kaylor, Vice President; Lois Morgan, Song-Leader; Terry Evans, Song Leader; June Gilliam, Secretary-Treasurer.

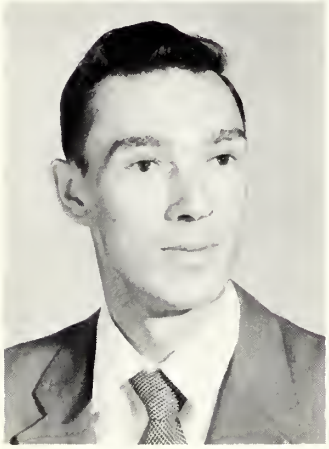

Mr. Lloyd Phillips
Sponsor

The Glenwood 4-H Club has the largest membership it has ever had, and is still gaining new members. Present membership is 116.

Some of the boys' projects this year are forestry, wildlife, learning how to trap wildlife, and various other projects. Several applications have been made for calves.

The girls are working on sewing, cooking, and arranging their rooms.

Intermediate 4-H Officers

Charles Koone and Sherry Flack, Reporters; Michael Arrowood, Song Leader; Geneva Mashburn, Vice-President; Zane Jackson, President; Roger Franklin, Secretary - Treasurer; Carolyn Davis, Song Leader, compose the officers for Intermediate 4-H Club.

Our Bus Drivers

Responsible for transporting students to and from school are Bobby Poteat, Bryant Jackson, Douglas Seaman, Bobby Sparks, Carl Morgan, Leroy Stevenson, Nora Jane Sprouse, Brenda Poteat, Bill Westmoreland, Reid Morgan, Sue Lusk, and Ann Arrowood.

And Garage Personnel

Our capable personnel are Raymond Robinson, Chief Mechanic; Hugh Price and Herbert Jenkins.

Mrs. Jewel McNeil keeps detailed records of all phases of County School transportation.

Our Thanks To our Cafeteria Staff

Preparing and serving those delicious meals are Mrs. Ellen Davis, Mrs. Florence Morgan, Mrs. Ada Westmoreland, Mrs. Annie Holland, and Mrs. Fred L. Morris, Manager.

Our Custodians

Mrs. Clara Nanney

Usually students take for granted the clean buildings and well-kept grounds. We of the 1961 Nushka staff would like to express our sincere appreciation for the many long hours spent by Mrs. Nanney and Mr. Condrey in keeping our school a place of which we can be proud.

Mr. James Condrey

ADVERTISING

BILTMORE DAIRY FARM

Highway 70 West

Marion, North Carolina

Quality Milk Founded 1897

HUNTER'S FLORIST

Telegraph Delivery

Phone 4291
128 South Main Street

Marion, North Carolina

FIRST NATIONAL BANK

Members of Federal Deposit
Insurance Corporation
Marion, North Carolina

SERVICE PHARMACY

Builders of Better Health
South Main Street
Marion, North Carolina

McCALL-BURGIN HARDWARE

Dial 8351
9 North Main Street
Marion, North Carolina

LOVEN FURNITURE COMPANY

Phone 2-8211
6 - 8 Main Street

Marion, North Carolina

LYKENS HOSIERY, INC.

Manufacturers of Men's Hosiery

Marion, North Carolina

BALLEW MOTOR COMPANY

OLDSMOBILE SERVICE

CHEVROLET

Marion, North Carolina

GENE SMITH'S VARIETY

Show Folks
Marion,
North Carolina

Gene Smith started organizing in 1958, playing benefit shows at most all the schools in McDowell County and other counties also. These benefits were for orphanages, blind homes; and his band has played for clubs, television, and radio programs.

Mr. Smith organized a square dance team from Glenwood, which has danced on the variety shows and has participated in many talent shows. The band and square dancers are publicized world-wide in the Woodmen of the World magazine each year.

Currently, Gene and the band record for Plaid Recording Company in Greenville, South Carolina.

To the left is a "Rock and Roll" group that was formerly with the show.

Shown below, is Glenn Harklerode, who has been a member of the band since its organization. He is now studying in an announcing school in Nashville, Tennessee, and will rejoin the band on his completion of schooling.

PHILLIP MOTOR COMPANY

Studebaker, Lark and Hawk
Sales and Service
Phone 7321
414 East Court Street
Marion, North Carolina

GREESON'S AUTO SUPPLY

Quality Auto Parts
Phone 22371

Marion, North Carolina

BOB HARRIS USED CARS

Better-Grade Used Cars

East Court Street
Phone 25401
Marion, North Carolina

BUILDER'S SUPPLY INC.

"Everything to build Anything"

South Garden Street P. O. Box 109
Phone 4391 and 2-5271
Marion, North Carolina

OTIS L. BROYHILL FURNITURE

Furniture Company
Manufacturers of
Bedroom furniture

Marion, North Carolina

CROSS COTTON MILLS

Marion, North Carolina

CITY BARBER SHOP

South Main Street

Marion, North Carolina

LAWING'S

Glenwood, North Carolina

FULLER'S JEWELRY

Factory Trained Watchmaker

Authorized Elgin Dealer

McDOWELL HARDWARE

Dial 5381

Marion, North Carolina

WESTERN AUTO ASSOCIATE STORE

Marion, North Carolina

PROCTOR'S FEED STORE

Marion, North Carolina

MARION MOTORS, INC.

1011 East Court Street

Marion, North Carolina

Ford

CLINCHFIELD MANUFACTURING COMPANY

Marion, North Carolina

BOST BAKERIES INCORPORATED

Home Office

Shelby, North Carolina

O. K. ELLIS

Baker at Marion Retail Store

W.G. MARLOWE STORE

Glenwood, North Carolina
Groceries, Gas, Feed,
Seed, and Fertilizer
Stone Hauling

CROWN
OIL★GAS

GLENWOOD STEP COMPANY

Phone 4685
Rutherfordton Road
Marion, North Carolina

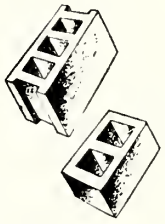

McCALL'S FUNERAL HOME

Oxygen equipped ambulance service

Phone
Day 2120 Night 3671
35 North Main Street
Marion, North Carolina

WESTMORELAND-HAWKINS

Funeral and Ambulance Service
Phone 2161
222 South Main Street
Marion, North Carolina

FOREST CITY PACKING COMPANY

Quality Meats

Forest City, North Carolina

Compliments of

DUKE POWER COMPANY

Electricity Does So Much Costs So Little

The electric way, best today— tomorrow, the only way

DUKE POWER COMPANY

Marion, North Carolina

OLD FORT FINISHING PLANT

Division of United Merchants and Manufacturers, Inc.

Old Fort, North Carolina

TUCKER OIL COMPANY

Distributors of Esso
oil products, gas, fuel, oil, and
kerosene

Phone 5464

Marion, North Carolina

FORTUNE'S GROCERY

Route 1

Nebo, North Carolina

EAST COURT MOTOR COMPANY

East Court Street

Marion, North Carolina

GOUGE PAINT AND GLASS COMPANY

Highest quality paint and glass
Marion, North Carolina

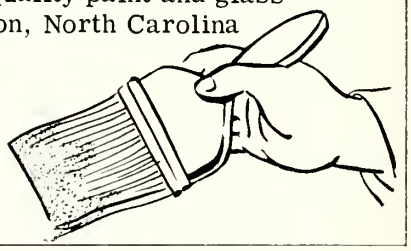

HALL'S BARBER SHOP

"For the men who care"

Marion, North Carolina

BILL GRIFFITH JEWELERS

The
Diamond
Store

Marion, North Carolina

J. & J. RADIO AND T.V. SHOP

27 State Street

Marion, North Carolina

WARD'S GARAGE

General Repairs and Auto Parts

Highway 70 East

Marion, North Carolina

HOLLAND'S INDEPENDENT

Service Station
Gas, Oil and Feed
Marion, North Carolina

Phillips 66

TROY'S CAFE

Best Coffee in Town
Main Street
Marion, North Carolina

JACK N' GENE

BETTY JEAN'S BEAUTY SHOP

MODE'S SERVICE STATION

Mode Brothers, Props.

Groceries-Fresh Meats-Gas & Oil

Phone 3170

Glenwood, North Carolina

LAUGHRIDGE FURNITURE CO. INC.

Marion, North Carolina

WILDCAT GARAGE

Claude McNeil and Bill Hunter
Specializing in automatic
Transmissions
Rutherfordton Road
Marion, North Carolina

CROWN

J. R. HOLLAND GAS AND OIL

Feeds and Groceries
Glenwood, North Carolina

EPLEY AND EARLEY MOTOR, INC.

Marion, North Carolina

THE BARGAIN STORE

Marion, North Carolina

A. BLANTON GROCERY COMPANY

Wholesale Groceries

Marion, North Carolina

GUY L. HENSLEY HOSIERY

Phone 5901

Marion,

North Carolina

PYATT OIL COMPANY

Marion,
North Carolina

JONES' GRILL

Home Cooked Meals

Baldwin Avenue

Marion, North Carolina

MARION MANUFACTURING COMPANY

Marion, North Carolina

AMERICAN THREAD COMPANY

Sevier, North Carolina

Now in our 30th year

BELK-BROOME COMPANY

Belk-Broome
Home of Better Values

Main Street

Marion, North Carolina

KAYLOR'S GULF SERVICE

For Service you can depend on
take your car to Kaylor's Gulf

North Main Street
Dial 3601

Marion, North Carolina

CITY MOTOR COMPANY

111 North Garden Street

Marion, North Carolina

CAROLINA TIRE COMPANY

North Main Street

Marion, North Carolina

MARION BUICK COMPANY

BUICK

Marion, North Carolina

DREXEL FURNITURE COMPANY

Marion,

North Carolina

ATCHLEY'S MIDWAY GROCERY

Route 3 Cove Road

Phone AT 6-2662

Rutherfordton, N. C.

"Pleasing You

Pleases Us"

WARD'S RADIO & T V SERVICE

Marion, North Carolina

H. AND S. TIRE RECAPPING SERVICE

U. S. Royal Dealer

U.S. ROYAL TIRES

Marion, North Carolina

MERCHANT'S DISTRIBUTORS

Hickory, North Carolina

Becky,
I have enjoyed knowing you for the past few months that I've been here. I wish you all the luck in the world to a sweet girl.
Best wishes,
Brenda Lowdace

Becky,
I have enjoyed going to school with you this year. Good luck and best wishes in these coming years.
A Friend
Glenna

ELIZABETH JAMES KNITTING MILLS

Logan Street

Marion, North Carolina

F.D. GLENN AND SON GRADING

Grading and Hauling

Phone 8441

Highway 70-West

Marion, North Carolina

HAWKINS LUMBER COMPANY

"All building supplies"

Marion, North Carolina

Valdese, North Carolina

COCA-COLA BOTTLING COMPANY

Marion, North Carolina

BURNSVILLE EVENING COLLEGE

School of Fine Arts

Burnsville, North Carolina

R.L. CONLEY DISTRIBUTOR

GULF PETROLEUM Products

Phone 7241

Marion, North Carolina

SUBURBAN RULANE GAS

Marion,

North Carolina

HELEN'S BEAUTY SHOP

ROSES

BROOK'S GROCERY

GORDON MORRIS WHOLESALE

Marion, North Carolina

"Sweetly Yours"

JIMESON'S HARDWARE

Rawlings sporting goods-
Paints-Housewares-
Electrical goods-
Hunting Supplies

South Main Street

Marion, North Carolina

WORKMAN'S GIFT SHOP

Fine china-silver-crystal

Marion, North Carolina

MARY LYNN SHOP

Marion, North Carolina

LOWES ASSOCIATE STORE

B & M Seagle

Morganton Road
Marion, North Carolina

MARION BARBER SHOP

Marion, North Carolina

EAST COURT BARBER SHOP

Marion, North Carolina

MOUNT IDA SERVICE STATION

Rutherfordton Road
At Baldwin Avenue
Marion, North Carolina

SHUFORD FURNITURE COMPANY

Marion, North Carolina

HAYNES JEWELERS

Diamonds - Watches and Jewelry

Marion, North Carolina

HOLLIFIELD GULF

"For service you can depend on"
Rutherfordton Road
Marion, North Carolina

V. R. WILKERSON GROCERY

Marion, North Carolina

SOUTH MAIN SERVICE CENTER

Sinclair Products
Phone 26862
Marion, North Carolina

GLENWOOD SNACK BAR

Stop for a good cup of coffee

Clyde Rumfelt

ROSELAND FLORIST

Give Flowers

Marion, North Carolina

HOLLAR'S MARKET

Highway 70 West

Marion, North Carolina

LAKE CITY BARBER SHOP

Marion, North Carolina

BEAMAN LUMBER COMPANY

Morganton Road

Marion, North Carolina

WEST COURT FOOD CENTER

Quality Meats - Groceries
And Feeds

Marion, North Carolina

Christmas Dance

School Scenes

Autographs

Lena Smith
Billy Smith
John Keck
[illegible]
[illegible] Fass
[illegible] Simpson

Delmar
FINEST QUALITY IN YEARBOOK PRINTING

Best Wishes
Lena

I hope that in 1965
our friendship hasn't
changed any, except
to grow stronger. We've
had alot of fun the past
eight years. I think the
next four will be even
greater.

Love,
Shirley Nelson

Dear Becky,
Good luck to you
throughout the coming years.
Stay as sweet as you are
& I know you will be
a success.

Love & luck
Gail H.

Dear Becky,
Good luck and
the very best of wishes
to a nice girl

Audrey

Becky,
I have truely enjoyed being in
a room with such a jolly person.
I wish you the best of luck in
the future. Love & Luck,
Mary Ann

Dear Becky,
I know you will
succeed in life so I'll
just say good wishes to
a very good girl.

Edith Watkins

Dear Becky,
I have enjoyed going to school
with you this year.
You are a very sweet
girl. I wish you the
best of luck in the
future Love,
Brenda W.

Dear Becky,
You are a nice
girl and I have enjoyed
going to school with you
this year. Best of luck.

A friend,
John

Dear Becky,
I wish you
much luck
in the
future.
Gladys J. Hughes

Dear Becky,
It has been wonderful knowing you and I hope we will have many more years of laughs.
You are a very sweet, wonderful girl and I wish you all the happiness in the world.

A friend Always,
(I hope)
Donna

Dear Becky,
I'm sure you will succeed in life if you stay the same way you are now.

Lots of Luck
Shirley Wilkerson

Dear Becky,
I have enjoyed being in your class this past year. I hope you have many years of success in the future.

Danny

Dear Becky,
You are the biggest and hottest person I know. Lots of love to a good old girl. Keep it warm

Always,
Yo Pret

Dear Becky,
It sure has been fun these past years. I hope we will be together in school the other four years, and after that I hope we will still have a lasting friendship.
I think you are a very sweet, pretty, lovable girl. Always stay that way and I'm sure you will go very far in life.
May God bless and keep you in anything you ever want to do.
Love forever,
Nancy
Pal

Dear Becky,
You are one of the
you are grade growing
sweetest girls I know
I have enjoyed and hope
this year will remain as
you will are more!
your as you are your
sweet as blessings
May God richest life.
May through
be yours always
love
a friend

Dear Becky,
It sure has been fun these past years. I hope we will be together in school the other four years, and after that I hope we will still have a lasting friendship.
I think you are a very sweet, pretty, lovable girl. Always stay that way and I'm sure you will go very far in life.
May God bless and keep you in anything you ever want to do.
Love forever,
Nancy
Pal

Dear Becky,
It is a great pleasure to be able to write in your school annual. We had a ~~wonderful~~ wonderful time and you've helped considerably. You're a swell and sweet girl.
The best of luck come your way.
Lots of love,
~~always~~
Billy

Dear Becky,
In this special day I am proud to write in your annual. We have had our scraps and quarrels, but they have not amounted to much. We have had our bad times, but think of all the good times we have had also. I have enjoyed being in your room all these years. I hope many more to come. You have been my dearest friend all these years. I hope we do not let leave each other during the rest of our school period. Love you always and always.

Love
Malinda

Dear Becky,
Had a good time this year and you were a part of it. I hope you will have a good time in High School. Best of luck to you

Your
good friend
Darrel Owens

Dear Rebecca,
It has been a pleasure knowing you these 8 years. May you have a very sweet life. May you have the best of luck in all you do.

Love
Luck
Carolyn

Rebecca,
It has really been a pleasure knowing you this year.

I remain
Your friend
Linda Grant

Dear Becky,
The little "very pretty" you have found through the years. Always remember that you have had and shall have my sincere friendship.

Your friend,
Sandra

Dear Becky,
I have really
enjoyed being with
you this year. I have
considered you as one of my
best and dearest friends.
Keep your wonderful smile
and laughing disposition and you
will achieve your goal of life.
May God bless and keep
you and joy and sucess be yours.
Happy Birthday!
Good Luck!
Love Always,
Karen

Dear Becky,
I've enjoyed being
close to you for several
years. You're a very nice
sweet, + pretty girl. So keep
being nice and you'll have
many friends, as I'm sure
you do now.
Love, a Friend,
Barbara Sanders

P.S.
I hope you
have more fun
in the future.

Dear Becky,
It's a lovely friendship we have, I think.
success, happiness, luck, love, time,
fortune & everything else possible. You
personality is such that everyone
adores you. May your years of
school & churches be the best. There is
nothing we need to wish you, because,
for I know you will achieve it all
that means more than you
will ever know. I can express my
feeling, but of truly love you. Hold dear
all G.H.S. down when I'm gone, keep it together
Write to & don't let them forget me.
Love, Bill and
Eternity,
Nancy

May 7, 1970

Dear Becky,
You are a wonderful girl. You are sweet, ~~kind~~ pretty, and intelligent. You have a wonderful personality. Stay as you are and you will have friends and success.
Love,
Bobby

Dear Becky,
I wish you a happy life and a very good career. I know you will succeed in every thing you try.
Best wishes to a nice, kind, considerate girl.
Eddie Hankins

Dear Becky,
I can't put it into words how much I have enjoyed going to school with you. I hope to be in your room in the following years to come. As the end of the year comes such I am hoping you all the success in the world. You can always count on me as a friend.
Love,
Brenda Lee
6th

Dear Becky,
You are a very sweet and intelligent girl. I have enjoyed being in your room this year.
Best of Luck
Love
Mary.

Dear Becky,
I'd like to congratulate you for being such a pleasant person in the classroom. Your personality and friendliness will take you far in life. Keep up the good work and I hope you get all the happy things you deserve.
Love,
Gilbert

Becky Simpson

No Turn Back Now

NC REF 371.8 GLE 1961
Glenwood high school 19-
MAY 29 2012
37810435056378

McDowell County Public Library
90 West Court Street
Marion, NC 28752

GLENWOOD
NORTH CAROLINA
SCHOOL

McDOWELL COUNTY LIBRARY
3 7810 43505637 8

McDowell County Public Library
90 West Court Street
Marion, NC 28752